

CITY OF LAS VEGAS, NEVADA

PERMIT NO. 89-041572

DEPARTMENT OF BUILDING AND SAFETY
PHONE 386-6251

FOR INSPECTIONS, CALL 799-2071

BUILDING PERMIT
FOR: Single Family Dwelling, Remodel,
Additions, Misc. Residential Construction

LOG NO. & AREA M-1893-89 DATE _____ CONST. VAL. \$ 3500.00

ADDRESS OF CONSTRUCTION 3049 WATERSIDE CR. OWNER GENE MORAN PHONE _____

LOT(S) 57 BLOCK 3 SUBDIVISION The Shores @ W Sahara ZONE R-PD7

PROPOSED CONSTRUCTION BOAT DOCK 250 SQ. FT. USE _____

THIS PERMIT FOR BLDG. A/C ELEC. PLBG. OTHER PERMITS REQD.: FENCE OFF SITE SWIM POOL

FLOOR AREA BSMT _____ 1ST _____ 2ND _____ GARAGE _____ PORCH _____ TOTAL _____

CONTRACTOR J+K CONSULTANTS STATE LICENSE NO. 0016067 CITY LICENSE NO. 028000

ARCHITECT _____ ENGINEER _____

MASTER PLUMBER/CONTRACTOR _____ MASTER ELECTRICIAN/CONTRACTOR _____

OTHER INSPECTIONS AND FEES

- Inspections outside of normal business hours = \$30.00 per hour (minimum charge three hours).
- Re-inspection fee during normal business hours assessed under provisions of TABLE 3-A of the Uniform Building Code = \$30.00 per hour.
- Inspections during normal business hours for which no fee is specifically indicated = \$30.00 per hour (minimum charge one half hour).
- Additional plan review required by changes, additions or revisions to approved plans = \$30.00 per hour (minimum charge two-hours).

CONDITIONS OF THE PERMIT:

- I agree to call the City Building Department for inspections before concrete is poured, before rough wiring, electrical, plumbing, framing is covered. Also for air conditioning, drywall and sheathing inspection.
- I agree that when the job is completed that I will call for final inspection before occupancy.
- I agree to perform all construction in accordance with City Ordinances and Building Codes.
- The Contractor's signature below denotes authority from the owner to sign in his behalf and that the owner is aware of all requirements of this application and permit. Separate permits must be taken out for work outlined above this agreement.
- I have read and understand the contents of this application and permit; I hereby state that the information I have supplied on this application is true and correct.
- Approval for the work under this permit will be given only after refuse and debris have been removed from job site and public right of way.
- 24 HOUR MINIMUM NOTICE REQUIRED FOR INSPECTIONS.

SPECIAL CONDITIONS:

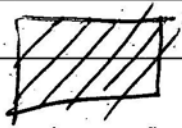

EXISTING SFD

BY: _____ I HEREBY DECLARE THAT I AM THE LEGAL OWNER OF THE ABOVE PROPERTY OWNER

BY: Charles D. Hall AGENT

I hereby certify that I have reviewed this application and the proposed plans and have found that the proposed development meets the requirements of the City of Las Vegas Flood Hazard Reduction Ordinance for the issuance of this Development Permit.

LAND DEVELOPMENT AND FLOOD CONTROL ENGINEER A/A Hart DATE 10/5/89

PLANNING DEPT. [Signature] DATE 10/5/89

BUILDING DEPT. [Signature] DATE _____

PLUMBING		FEE	ELECTRICAL		FEE
WATER DISTRIBUTION	6.00		RECEPTACLE SWITCH		.40
SEWER SYSTEM - NEW OR MODIFICATION	10.00		EACH LIGHT FIXTURE OR SOCKET		.30
FIXTURES - WATER SOFTENER, H.W. HEATER	2.00		SPECIAL OUTLET, APPLIANCE ETC.		.70
GARBAGE DISPOSAL - WASHER	2.00		SERVICE/PANEL - SUB/3.00 - 200A/6.00 - 400A/12.50		
FUEL PIPING	6.00		A.C. UNIT OR MOTORS	3.00	
IRRIGATION SYSTEM	8.00		2310 - 2402	TOTAL	
MISC.			MISC.		
2310 - 2403	TOTAL		2310 - 2401 ISSUANCE FEE		
AIR CONDITIONING		FEE	7114 - 3654 SEWER CONNECTION		
NEW UNIT - 3 TON = 9.00 OVER = 16.50			2310 - 2401 PLAN REVIEW FEE		
FURNACE TO 100,000/9.00 OVER/11.00			2310 - 2401 BLDG. PERMIT FEE		
VAPORATIVE COOLER	6.50		TOTAL FEES		<u>5340</u> <u>5340</u>
VENTILATION FAN	2.35				
2310 - 2405	TOTAL				

RECEIPT
#0002##
SFD 53.40
CHEK 53.40
2969A000 09:18

no binial

PERMIT NO. _____ MUST BE MACHINE VALIDATED

Permit Expires 180 Days After Abandonment of Work

LOG NO. & AREA

M-1893-89

DATE

CONST. VAL. \$

DEPARTMENT OF BUILDING AND SAFETY

PHONE 386-6251

DEVELOPMENT PERMIT AND BUILDING PERMIT

FOR: Fence, Wall, Retaining Wall

ADDRESS OF CONSTRUCTION

3049 WATERSIDE CR.

OWNER

GENE MORAN

PHONE

CONTRACTOR

J&K CONSULTANTS

STATE LICENSE NO.

00160067

CITY LICENSE NO.

LOT(S)

57

BLOCK

3

SUBDIVISION

Pro Sahas @ W Sahara

ZONE:

R-PD7

CONSTRUCTION PLANS SUBMITTED BY OWNER/CONTRACTOR

CONSTRUCTION DESIGN BY CITY DESIGN SHEET.

BUILDING PERMIT NO.

ENGINEER

Approval for the work under this permit will be given only after refuse and debris have been removed from job site and public right of way.

DESCRIPTION	TOTAL LIN. FT.	TOTAL SQ. FT.
CHAIN LINK OR WIRE MESH		
ORNAMENTAL IRON		
WOOD		
MASONRY 2' HIGH	8	16
RETAINING		

OTHER INSPECTIONS AND FEES

1. Inspections outside of normal business hours = \$30.00 per hour (minimum charge three hours).
2. Re-inspection fee during normal business hours assessed under provisions of TABLE 3-A of the Uniform Building Code = \$30.00 each.
3. Inspections during normal business hours for which no fee is specifically indicated = \$30.00 per hour (minimum charge one half hour).
4. Additional plan review required by changes, additions or revisions at approved plans = \$30.00 per hour (minimum charge two hours).

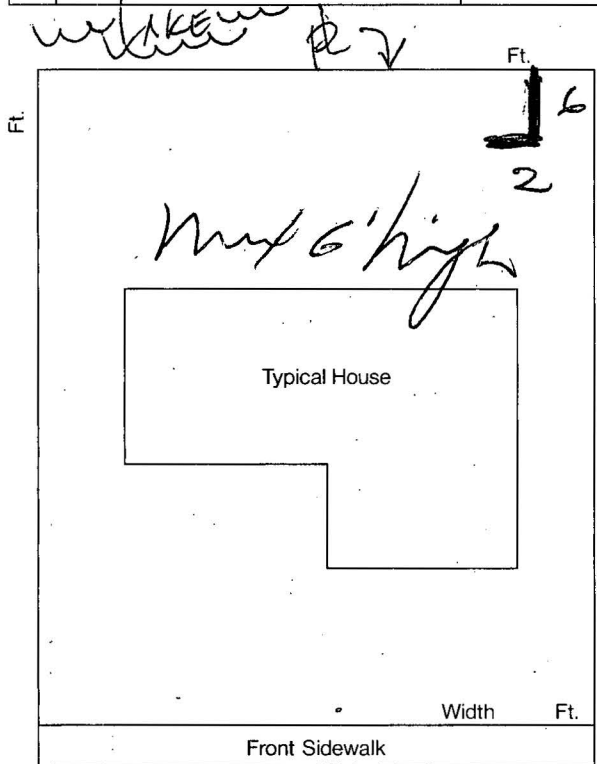

CONDITIONS OF THE PERMIT:

1. Any type of retaining wall must be engineered by a Civil or Structural Engineer.
2. If a home owner takes out the Building Permit and if the owner sublets the work to a Contractor, then the Contractor must take out the permit and pay for it.
3. No fence or wall can be built on City property or rights-of-way, but this is not intended to preclude construction within utility easements if utilities will not be damaged or made inaccessible.
4. The fence or wall shall not enclose any water meter, light standard, or fire alarm box and shall not come closer than 24" from the nearest fire hydrant outlet.
5. Department Inspectors must approve footings before concrete is poured and block wall reinforcing before grouting is done.
6. Maximum height of any wall or fence is 6', side and rear yards; 4' maximum in front yard with the vertical surface above the height of 2' - 50% open.
7. I must not obstruct required onsite parking space (2 spaces for each dwelling unit) by the erection of this fence or wall.
8. By the signing of this application I herewith agree to the requirements outlined above.

FOR INSPECTIONS, CALL 799-2071

SIGNED: Charles Hall

CONTRACTOR - AGENT - OWNER

10/05/89

PLANNING DEPT.

DATE

I hereby certify that I have reviewed this application and the proposed plans and have found that the proposed development meets the requirements of the City of Las Vegas Flood Hazard Reduction Ordinance for the issuance of this Development Permit.

PLAN REVIEW FEE

LAND DEVELOPMENT AND FLOOD CONTROL ENGINEER

DATE

PERMIT FEE 2310-2401

BUILDING DEPT.

DATE

TOTAL FEES

RECEIPT

0002
WALL 12.00
CHEK 12.00
2970A000 09:19

DEPARTMENT OF BUILDING & SAFETY CITY OF LAS VEGAS

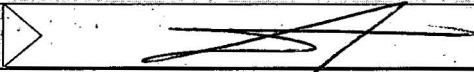
JOB ADDRESS 3049 Waterside			PERMIT NO. 89 041573
LOT NO.	MAP NO.	INSPECTOR 60	DATE
SUBDIVISION NAME			PHONE
INSPECTOR SIGNATURE			INSPECTION DATE 12-6-89

Sec. - BLKWAN AT DOCK

PARTIAL INSPECTION - DESCRIPTION:

APPROVED
 PERMIT REQUIRED
 STOP WORK

REJECTED - CORRECTION NOTICE - REINSPECTION REQUIRED CALL 799-2071

INSPECT	DESCRIPTION	INSPECT	DESCRIPTION	INSPECT	DESCRIPTION
<input type="checkbox"/> B-1	FOOTING, LAYOUT, REBAR, ZONING	<input type="checkbox"/> P-1	ON SITE SEWER	<input type="checkbox"/> X-2	UNDERGROUND HYDRO
<input type="checkbox"/> B-2	STEM WALL - FORMS & REBAR	<input type="checkbox"/> P-2	ON SITE WATER	<input type="checkbox"/> X-3	UNDERGROUND FINAL/FLOW
<input type="checkbox"/> B-3	PRE-SLAB	<input type="checkbox"/> P-3	BUILDING SEWER (YARD LINES)	<input type="checkbox"/> X-4	SPRINKLER SYSTEM HYDRO
<input type="checkbox"/> B-4	ROOF SHEATHING	<input type="checkbox"/> P-4	UNDERSLAB PLUMBING	<input type="checkbox"/> X-5	FIRE ALARM
<input type="checkbox"/> B-5	FRAMING	<input type="checkbox"/> P-5	TOP OUT-WATER, GAS, WASTE	<input type="checkbox"/> X-6	OTHER:
<input type="checkbox"/> B-6	INSULATION	<input type="checkbox"/> P-6	FINAL GAS TEST	<input type="checkbox"/> X-7	FINAL FIRE
<input type="checkbox"/> B-7	DRYWALL NAILING	<input type="checkbox"/> P-7	FINAL PLUMBING		
<input type="checkbox"/> B-8	EXTERIOR LATH/STUCCO			<input type="checkbox"/> E-1	UNDERGROUND ELETRICAL
<input checked="" type="checkbox"/> B-9	WALL: GROUT & STEEL	<input type="checkbox"/> M-1	ROUGH VENT	<input type="checkbox"/> E-2	ROUGH ELECTRICAL
<input type="checkbox"/> B-10	<u>POOL</u> PRE-GUNITE	<input type="checkbox"/> M-2	HOOD	<input type="checkbox"/> E-3	LOW VOLTAGE ELECTRICAL
<input type="checkbox"/> B-11	<u>POOL</u> PRE-PLASTER / FINAL	<input type="checkbox"/> M-3	FINAL MECHANICAL	<input type="checkbox"/> E-4	SIGN INSPECTION
<input checked="" type="checkbox"/> B-12	BUILDING FINAL			<input type="checkbox"/> E-5	FINAL ELECTRICAL
<input type="checkbox"/> B-13	CERT. OF OCC.	<input type="checkbox"/> X-1	KICKER / FLUSH	<input type="checkbox"/> E-6	TEMP POWER

FINAL INSPECTION
 BRING HARD CARD WITH FIRE, QUALITY CONTROL & PLANNING APPROVALS
 SIGNED OFF TO BLDG & SAFETY FOR C. of O. ISSUANCE (Commercial Only)