

7021 CARRONDALE WAY

NONE

M. M. Stevedore June 20, 1980

BLK 64 C2  
345

# CITY OF LAS VEGAS, NEVADA

## DEPARTMENT OF PUBLIC SERVICES — PLUMBING APPLICATION & PERMIT

DIVISION OF BUILDING AND SAFETY

ADDRESS OF CONSTRUCTION: 7021 CARRONDALE WAY OWNER'S NAME: U.S. Home  
 CIRCLE: Addition, Remodel, New Bldg TYPE OF BLDG: APT. COMM. PUBLIC  
 CONTRACTOR'S NAME: Tom Flannery Electric STATE LICENSE # 015609 CITY LICENSE # 14023

UNITS	DESCRIPTION	FEE	TOTAL
<b>PERMIT ISSUANCE</b>			
1	For Issuing Each Permit	7.00	7.00
	For Issuing Each Supplemental Permit	4.25	
<b>FIXTURE CHARGE</b>			
1	Bath Tub	1.50	1.50
1	Shower	1.50	1.50
2	Lavatory	1.50	3.00
2	Toilet	1.50	3.00
	Urinal	1.50	
	Floor Drain	1.50	
	Floor Sink	1.50	
	Wash. Tray	1.50	
	Sink	1.50	
	Garbage Disposal (residential)	1.50	
	Garbage Disposal (commercial)	5.50	
	Clothes Dryer (gas) (venting)	1.50	
	Clothes Washer (residential)	1.50	
	Clothes Washer (commercial)	1.50	
	Dishwasher (residential)	1.50	
	Dishwasher (commercial)	1.50	
	Dental Unit	1.50	
	Drinking Fountain	1.50	
	Refrigerator, Ice Maker, Water Dispenser	1.50	
	Any other water using equipment, Attached coffee Makers, I. & Makers	1.50	
	Water Heaters (gas/electric)	4.50	4.50
<b>SEWER SYSTEM</b>			
1	New, Replacement, Modification, or Any Drainage Work	7.50	7.50
	Grease or Sand Trap or Interceptor	2.00	
	Trailer Trap (rental part)	3.50	
<b>WATER SOFTENERS</b>			
	Non Permanent Type (rental)	2.00	
	Permanent Type (connected to drain)	2.00	
<b>SWIMMING POOLS</b>			
	Private or Wading Pool (including spa)	15.00	
	Public or Semi Public	25.00	
	Spas - Preformed (private)	10.00	
	Spas - Preformed (Commercial)	15.00	
<b>WATER DISTRIBUTION SYSTEM</b>			
	Single Family Dwelling	5.00	5.00
	Multi Family Dwelling	5.00	
	Plus Each Dwelling Unit	2.50	
	Commercial Building per floor	3.00	
	Plus Each Unit (leased space or office)	6.00	

UNITS	DESCRIPTION	FEE	TOTAL
	Hotel or Motel	6.00	
	Plus Each Unit	2.50	
	Trailer Park	25.00	
	Plus Each Space	1.50	
	Irrigation	6.00	
<b>FUEL PIPING SYSTEM</b>			
1	Single Family Dwelling	4.50	4.50
	Multi-Family Dwelling	8.00	
	Plus Each Unit	1.50	
	Commercial Building (per floor)	4.50	
	Plus Each Unit (leased space or office)	4.50	
	Medium Pressure Gas System (plan check)	6.00	
	Each Gas Appliance (any type)	1.50	
	Standby Emergency (generating engines)	2.50	
	Steam Boilers	2.50	
	Service Station Fuel Tank and Piping System	5.00	
		5.00	
<b>AUTOMATIC FIRE EXTINGUISHING SYSTEM</b>			
	Underground Piping	15.00	
	Distribution Piping (per foot)	.03	
	Sprinkler Head (each)	.15	
	In Range Hood and Vent	.75	
	Dry Standpipe System	62.50	
	Piping	1.50	
	Each Outlet	7.50	
	Wet Standpipe System	1.50	
	Piping	2.50	
	Fire Hose Cabinet	2.50	
<b>SOLAR ENERGY SYSTEMS</b>			
	Collectors (including piping) (per collector)	2.50	
	Storage Tanks (each)	2.50	
<b>PIPELINE CONTRACT</b>			
	For Onsite Sewer, Gas or Water Contract Value. Fee based on Building Code Permit Valuation Chart.		
	Inspections for which no fee is specifically indicated (minimum charge - one half hour)	7.50	per hour
	Additional plan review required by changes, additions or revisions to approved plans (minimum charge - one half hour)	7.50	per hour

Plumbing permit fees may be computed the same as building permit fees by using the cost of installation for valuation amount when such work is not included in the above schedule.

I hereby certify that I have carefully examined and read the above application; that the same is true and correct; and that the work herein described is to be done in accordance with all the provisions of the applicable Ordinances of the City of Las Vegas, Nevada and the State laws, whether herein specified or not.

Approval for the work under this permit will be given only after refuse and debris have been removed from job site and public right of way.

SIGNED: Ray E. Haef Date: \_\_\_\_\_  
 Registered Master Plumber, Supervisor or Owner  
 BUILDING DIVISION: Town Date: 6/9/80  
3067-3 PERMIT FEE \$ 46.50

RECEIPT

MUST BE MACHINE VALIDATED

Watered June 23, 1980

# CITY OF LAS VEGAS, NEVADA

## DEPARTMENT OF PUBLIC SERVICES—ELECTRICAL APPLICATION & PERMIT DIVISION OF BUILDING AND SAFETY

ADDRESS OF CONSTRUCTION: 7021 Carrondale Way OWNER'S NAME: U.S. HOMES, INC.  
 CIRCLE: Addition; Remodel; New Bldg. TYPE OF BLDG.: SFD APT. COMM. PUBLIC  
 CONTRACTOR'S NAME: ANDERSON ELECTRIC STATE LICENSE # 10997 CITY LICENSE # 090-2-00350

UNITS	DESCRIPTION	FEE	TOTAL
66	Receptacles <u>35</u> Outlets _____ Switches <u>19</u>	.30	19.80
	Wall or Ceiling Space Heaters	.50	
	Blast Coil Heaters (per kilowatt)	.35	
1	Garbage Grinder Outlet	.50	.50
	Trash Compactor	.35	
1	Dishwasher Outlet	.50	.50
1	Clothes Dryer Outlet	.50	.50
1	Automatic Clothes Washer Outlet	.50	.50
	Electric Range	.50	
	Electric Water Heater	.50	.50
15	Each Fixture or Socket	.15	2.25
	Each Mercury Arc Lamp and Equipment (sodium)	.50	
	Each Special Purpose Outlet	.50	
	Each X-ray Unit and its Appurtenances	7.50	
	Area Lighting—First 3000 Watts	6.00	
	For Each Additional 1000 Watts	2.25	
	Total Horsepower Each Motor—Generator, Transformer, Welder		
	First Horsepower or KVA	2.50	
	For Each Additional Horsepower up to 50	.40	
	For Each Horsepower over 50	.15	
	Temporary Power and Lights — Temporary Pole	5.00	
1	Electric Service, Including First Meter Socket	4.50	4.50
	For Each Additional Meter Socket	.40	
	Services over 200 to 600 Amperes	8.25	
	600 to 1200 Amperes	12.50	
	over 1200 Amperes	25.00	
	Service Panel	1.50	
1	Permanently Connected Air Conditioning Service (Heating/Cooling)	2.25	2.25
	Speaker Outlets	.20	
2	Signal or Alarm Outlets	.25	.50
	Amplifiers	1.25	
	Control Panels	.35	
	T.V. Outlets — Master System Only	.30	
	Swimming Pool (residential)	10.00	
	Swimming Pool (commercial)	15.00	
	Spas	4.00	
	Recreational Vehicles (per space)	1.50	
	Busways—for Trolley and Plug-in Type Busways, Each 100 Feet or Fraction Thereof	1.50	
1	Fee for issuing Each Permit	7.00	7.00

Other inspections and fees:  
 1. Inspections outside of normal business hours = \$7.50 per hour (minimum charge two hours).  
 2. Re-inspection fee assessed under provisions of Section 305(h) of the Uniform Building Code = \$7.50 per hour.  
 3. Inspections for which no fee is specifically indicated = \$7.50 per hour (minimum charge one half hour).  
 4. Additional plan review required by changes, additions or revisions to approved plans = \$7.50 per hour (minimum charge one half hour).

Approval for the work under this permit will be given only after refuse and debris have been removed from job site and public right of way.

I hereby certify that I have carefully examined and read the above application; that the same is true and correct; and that the work herein described is to be done in accordance with all the provisions of the applicable Ordinances of the City of Las Vegas, Nevada and the State Laws, whether herein specified or not.

SIGNED [Signature] Date 5-7-80  
 Master (Electrician) (Technician) (Owner) #26  
 BUILDING DIVISION [Signature] Date 6/12/80  
 PERMIT NO. 3185 PERMIT FEE \$ 38.00

#1721 2402 (REV. 3/80)

**RECEIPT**

MUST BE MACHINE VALIDATED

J. Ant... 25, 1980

**CITY OF LAS VEGAS, NEVADA**

**DEPARTMENT OF PUBLIC SERVICES - AIR CONDITIONING APPLICATION & PERMIT**  
DIVISION OF BUILDING AND SAFETY

ADDRESS OF CONSTRUCTION: 7021 Carrondale Way OWNER'S NAME: US HOMES

CIRCLE: Addition; Remodel; New Bldg; TYPE OF BLDG: SFD APT. COMM. PUBLIC

CONTRACTOR'S NAME: Carl's Air Conditioning STATE LICENSE # 83708 CITY LICENSE # 230-2-10793

UNITS	DESCRIPTION	FEE	TOTAL	UNITS	DESCRIPTION	FEE	TOTAL
	Unit heater - floor, wall or suspended	4.00			<b>EVAPORATIVE COOLERS:</b>		
	FOR EACH FORCED-AIR OR GRAVITY-TYPE FURNACE OR BURNER INCLUDING DUCTS AND VENT ATTACHED TO SUCH APPLIANCES:				5' outlets or under	5.00	
	Up to and including 100,000 B.t.u.'s	4.00			Over 5 and up to and including 10	5.00	
	Over 100,000 B.t.u.'s	6.00			Each additional outlet over 10'	.25	
	FOR EACH HEATING APPLICATION, REFRIGERATION UNIT, COMFORT COOLING AND HEATING UNIT, ABSORPTION UNIT, COMPRESSOR OR BOILER:				<b>VENTILATION:</b>		
1	Up to and including 3 ton or horsepower, or absorption system up to and including 100,000 B.t.u.'s	4.00	4.00		For each fan connected to a single duct	1.00	
	Over 3 ton or 3 horsepower up to and including 10, or absorption system over 100,000 B.t.u.'s up to and including 250,000 B.t.u.'s	7.00			For each commercial or industrial ventilation system	5.00	
D	Over 10 ton or 10 horsepower up to and including 30, or absorption system over 250,000 B.t.u.'s up to and including 1,000,000 B.t.u.'s	12.00			For each commercial kitchen hood	5.00	
	Over 30 ton or 30 horsepower up to and including 50, or absorption system over 1,000,000 B.t.u.'s up to and including 1,700,000 B.t.u.'s	20.00			<b>MISCELLANEOUS:</b>		
	Over 50 ton or 50 horsepower, or absorption system over 1,700,000 B.t.u.'s	30.00			For each water cooling tower	8.00	
	FOR EACH AIR HANDLING UNIT INCLUDING DUCTS ATTACHED THERETO:				Ductwork only - each opening	.25	
	Up to and including 10,000 CFM	2.00			For installation or relocation of each commercial or industrial incinerator	15.00	
	Over 10,000 CFM	4.00			Gas piping related to the air cond. work in single family dwelling only	3.00	
					For each appliance, piece of equipment, any mechanical work or alteration or replacement not included in this schedule, the permit fee shall be computed the same as building permit fees by using the cost of installation for the valuation amount.		
					FOR THE ISSUANCE OF EACH PERMIT		3.00
					<b>TOTAL PERMIT FEES \$ 7.00</b>		

I hereby certify that I have carefully examined and read the above application; that the same is true and correct; and that the work herein described is to be done in accordance with all the provisions of the applicable Ordinances of the City of Las Vegas, Nevada and the State Laws, whether herein specified or not.

Approval for the work under this permit will be given only after refuse and debris have been removed from job site and public right of way.

SIGNED Carl Bentley Date \_\_\_\_\_  
Air Conditioning Contractor - Over

BUILDING DIVISION Joniv Date 2/29/80

PERMIT NO. 0006-45 PERMIT FEE \$ 7.00

**RECEIPT**

MUST BE MACHINE VALIDATED

#12850

Theresa Kynakas 12-24-80

CITY OF LAS VEGAS, NEVADA

FIG NO. & AREA

CONST. VAL \$

2070.00

DEPARTMENT OF PUBLIC SERVICES  
DIVISION OF BUILDING & SAFETY

APPLICATION & BUILDING PERMIT - for:  
Fence, Wall, Retaining Wall.

ADDRESS OF CONSTRUCTION:

7021 Paradise

OWNER:

Slight

LOT(s)

62

BLOCK

SUBDIVISION

Rainbow Vista #4

ZONE

R-1

Materials of Construction:

Block

Concrete

Wire

Wood

Other

Yes

No

ARCHITECT:

ENGINEER:

PLANS:

CALCS:

CONTRACTOR:

Owner

STATE LICENSE #

CITY LICENSE #

TOTAL SQUARE FEET: 828

TOTAL LINEAL FEET: 130

Remarks:

Remarks section with three empty lines.

CONDITIONS OF THE PERMIT:

1. Any type of retaining wall must be engineered by a Civil or Structural Engineer.
2. If a home owner takes out the Building Permit and if the owner sublets the work to a Contractor, then the Contractor must take out the permit and pay for it.
3. No fence or wall can be built on City property or rights-of-way, but this is not intended to preclude construction within utility easements if utilities will not be damaged or made inaccessible.
4. The fence or wall shall not enclose any water meter, light standard, or fire alarm box and shall not come closer than 24" from the nearest fire hydrant outlet.
5. Department Inspectors must approve footings before concrete is poured and block wall reinforcing before grouting is done.
6. Maximum height of any wall or fence is 6', side and rear yards; 4' maximum in front yard with the vertical surface above the height of 2' - 50% open.
7. I must not obstruct required onsite parking space (2 spaces for each dwelling unit) by the erection of this fence or wall.
8. By the signing of this application I herewith agree to the requirements outlined above.

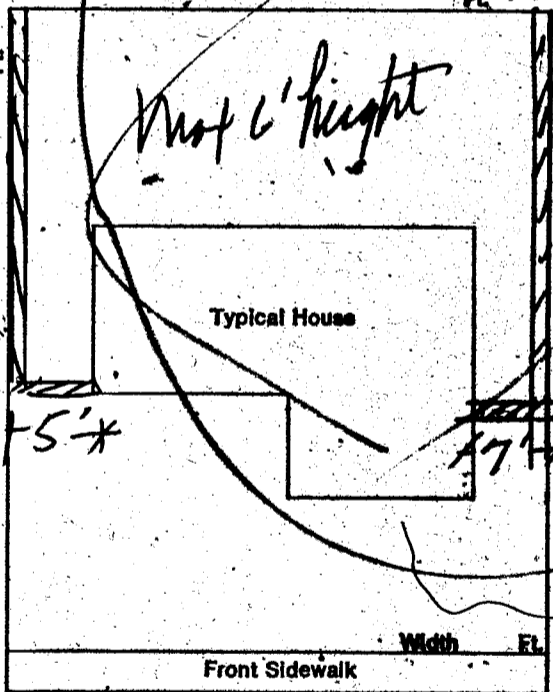

1 TONI \$ .00  
 WALL \$ 38.50  
 STL \$ 38.50  
 TOTL \$ 77.00  
 PERK \$ 38.50  
 DATE 12/19/80

SIGNED:

Danna Slight

CONTRACTOR

AGENT

PERMIT #

001/01

CITY - LAS VEGAS

BLDG. & SAFETY

RECEIPT

12/19/80

PLANNING DEPT:

Sharon

Date:

12/19/80

PUBLIC WORKS DEPT:

10/12

Date:

12/19/80

BUILDING DIVISION:

Toni

Date:

12/19/80

PERMIT NO:

2409

PERMIT FEE \$

38.50

**CITY OF LAS VEGAS, NEVADA**

LOG NO. & AREA U-332 CONST. VAL. 5100<sup>00</sup>

DEPARTMENT OF PUBLIC SERVICES  
DIVISION OF BUILDING AND SAFETY

APPLICATION & BUILDING PERMIT - for:

ADDRESS OF CONSTRUCTION 7021 CARRONDALE WAY OWNER: JOAN SLIGHT

LOT(S) 62 BLOCK 6 SUBDIVISION RAINBOW West #4 ZONE: R11

CIRCLE TYPE OF POOL THAT APPLIES:  PRIVATE  SEMI-PUBLIC  PUBLIC

MATERIALS OF CONSTRUCTION: REINFORCED GUNITE  REINFORCED CONCRETE OTHER \_\_\_\_\_

SQUARE FEET OF SURFACE OR VOLUME IN GALLONS: 410 # 12,500

CONTRACTOR OWNER STATE LICENSE # \_\_\_\_\_ CITY LICENSE# \_\_\_\_\_

I state that I am familiar with the effective ordinances of the City of Las Vegas, Nevada and the effective Statutes of the State of Nevada covering construction and use of the above type; I agree to perform said construction in conformity therewith. I further agree that issuance of a permit on the above application will not excuse me from conforming with the said Ordinances and Statutes despite any errors on the part of the building inspector or engineer in checking plans and application herewith.

All swimming pools must be fenced before the pool is filled with water. No electrical lines shall cross over a pool. Applicants must have separate plot plans showing location of power pole, proposed or existing fencing and location of swimming pool. I agree to repair any utility line, if damaged during excavation work. I have read and understand the contents of above application. I hereby state that the same are true and correct.

PLUMBING CONTRACTOR: Danna L. Slight

ELECTRICAL CONTRACTOR: Danna L. Slight

BLDG. CONTRACTOR/OWNER: Danna L. Slight

A LETTER MUST BE ON FILE WITH THE DIVISION OF BUILDING AND SAFETY FROM THE LICENSED PLUMBING AND ELECTRICAL MASTERS DESIGNATING THE POOL CONTRACTOR AS HIS AGENT PRIOR TO ISSUANCE OF THIS PERMIT IN LIEU OF MASTER'S SIGNATURE. A FLAT RATE PRICE OF \$4.00 FOR THE ELECTRICAL PERMIT AND \$12.00 FOR THE PLUMBING PERMIT HAS BEEN ESTABLISHED FOR SWIMMING POOLS ONLY.

1TONI \$ .00  
POOL \$ 120.50  
SEWR \$ 40.00  
STL \$ 160.50  
TBTL \$ 160.50  
CHEK \$ 160.50  
AM1349 SR#001/01  
CITY - LAS VEGAS  
BLDG. & SAFETY  
05/18/81

APPROVED BY: [Signature] DATE: 5/18/81

PLANNING DEPT: TURK DATE: 5/18/81

PUBLIC WORKS: Tom DATE: 5/18/81

BUILDING DIVISION: 1349 DATE: 5/18/81

PERMIT NO. 1349 FEE: 20.00

154-01-220 \$ \_\_\_\_\_  
154-01-221 \$ ~~1.00~~ 3.00  
154-01-222 \$ ~~12.00~~ 24.00

4

**CITY OF LAS VEGAS, NEVADA**  
**DEPARTMENT OF BUILDING & SAFETY**

**RECEIPT  
 FOR  
 SEWER CONNECTION FEE**

JOB ADDRESS: 7021 Coronado Way OWNER'S NAME: John Slaght

LOT \_\_\_\_\_ BLOCK \_\_\_\_\_ SUBDIVISION \_\_\_\_\_

QUANTITY	OCCUPANCY	UNIT FEE	AMOUNT
	Callers - 12,500		40.00
	1 PRIVATE POOL w/spa		

PAID BY: \_\_\_\_\_

TOTAL \_\_\_\_\_  
 Less Credit\* \_\_\_\_\_  
 TOTAL FEE \$ 40.00

\*Credit for existing sewer is applied to the new sewer connection fee based on previous type of occupancy and only when the new occupancy requires an additional fee.

This receipt does not authorize the owner or his representative to start any work without obtaining a plumbing permit.

DEPARTMENT OF BUILDING & SAFETY

DATE

RECEIPT

RECEIPT NO. 1349-1 SEWER FEE \$ 40.00

**CITY OF LAS VEGAS, NEVADA**  
**DEPARTMENT OF BUILDING & SAFETY**

**RECEIPT  
 FOR  
 SEWER CONNECTION FEE**

JOB ADDRESS: 7021 Coronado Way OWNER'S NAME: John Slaght  
 LOT \_\_\_\_\_ BLOCK \_\_\_\_\_ SUBDIVISION \_\_\_\_\_

QUANTITY	OCCUPANCY	UNIT FEE	AMOUNT
	Call box - 12,500		40.00
	1 PRIVATE POOL w/spa		

PAID BY: \_\_\_\_\_  
 TOTAL \_\_\_\_\_  
 Less Credit \_\_\_\_\_  
 TOTAL FEE \$ 40.00

\*Credit for existing sewer is applied to the new sewer connection fee based on previous type of occupancy and only when the new occupancy requires an additional fee.  
 This receipt does not authorize the owner or his representative to start any work without obtaining a plumbing permit.

10/21 / 5/18/81  
 DEPARTMENT OF BUILDING & SAFETY DATE

RECEIPT NO. 1349-1 SEWER FEE \$ 40.00

RECEIPT

*Permit 82*

FENCE & RETAINING WALLS			
OWNER	ADDRESS	PERMIT NO.	DATE
<i>Slight</i>	<i>7021 Carrondale</i>	<i>7409</i>	<i>12-18-80</i>
CONTRACTOR	OWNER	PERMIT NO.	FINAL INSPECTION
<i>Owner</i>	<i>Owner</i>	<i>7409</i>	<i>21K MAIL</i>
LOT	BLOCK	SUBDIVISION	
<i>62</i>	<i>6 Rainbow Nest</i>	<i>#4</i>	
LOG #	AREA		
FENCES (wire, wood, block, & retaining walls)			
1	Location	<i>fc 1-2-81</i>	
2	Footing	<i>fc 1-2-81</i>	
3	Wall Steel	<i>Contract PC 120-81</i>	
	1st	2nd	
4	Bond Beam		
	1st	2nd	
5	Final	<i>BM 12-9-81</i>	
Specify Type Of Fence			
78-3-11 DIV. OF BLDG. & SAFETY CITY OF LAS VEGAS REV. 12-78			

L. Collins 2-24-82

ADDRESS		
7001 Canyon Blvd		
CONTRACTOR	OWNER	PERM NO.
Owner	1549	
LOT	BLK	SECTION
62	6	Southwest 24
LOG NO.	AREA	POOL TYPE
R-132	AAA	Pool - Open
LOCATION	FCG-11-1	
ROUGH SOIL	FCG-11-1	
ROUGH WATER	FCG-11-1	
ROUGH GAS	FCG-11-1	
ROUGH ELECTRIC	FCG-11-1	
1st		
STEEL INSPECTION	FCG-11-1	
FINAL PLUMBING	ORDER 1349	
FINAL ELECTRIC	ORDER 1349	
FINAL GAS	ORDER 1349	
FINAL SEWER	1349-1	
FINAL SEPTIC TANK		
FINAL POOL INSPECTION	INSPECTOR - [Signature]	
20-2-12 DIV. OF BLDG. & SAFETY CITY OF LAS VEGAS REV. 10-78		

*Check Over 3-5 hr*

OWNER <i>U.S. Home Corp</i> ADDRESS <i>7021 Carrondale Wa</i>	
DATE <i>6-4-80</i>	GEN. CONT. <i>Same</i>
TYPE OF STRUCTURE <i>SFD</i>	PERMIT NO. <i>2989-6</i>
LEGAL DESCRIPTION <i>L-62 B-6 Rainbow West unit IV</i>	FINAL INSPECTION
LOG #	AREA #
APPROVED FOR OCCUPANCY & METERS <i>T12 4/3/80</i>	
<b>BUILDING</b>	<b>MECHANICAL</b>
Investigation <i>5-7</i>	Plumbing Cont. <i>Ju. on Circuit</i>
Location & Footing <i>JK 6-4-80</i>	Permit No. <i>3067-3</i> Date <i>6-7-80</i>
Concrete Slab Floor <i>JK 6-4-80</i>	Heat & Vent. A/C Cont. <i>Carls</i>
Fireplace Footing	Permit No. <i>0606-45</i> Date <i>2-2-80</i>
Chimney Steel	Sewer Cont. <i>U.S. Home CORP</i>
Vert. Steel Reinf.	Permit No. <i>2989-7</i> Date <i>4-4-80</i>
Horiz. Steel Reinf.	Rough Soil <i>M. C. 6-10-80</i>
Framing <i>FC 7-8-80 FC 7-10-80</i>	Rough Water
Ext. Lath <i>FC 7-16-80</i>	Top-Out <i>QL 7-10-80</i>
Ext. Brown	Rough Gas <i>QL 7-10-80</i>
Drywall	A/C Rough Duct <i>QL 7-10-80</i>
Final Building <i>VC 8-22-80</i>	Final Plumbing <i>L.W. 8-22-80</i>
Appr. for Occu.	Final Gas <i>L.W. 8-22-80</i>
<b>ELECTRICAL</b>	Final Air Cond. <i>J.P. 8-9-80</i>
Temp. Pole Cont.	Final Sewer <i>M.C. 6-13-80</i>
Permit No.	Date
Inspection	Date
Electrical Cont. <i>Anderson Elec.</i>	
Permit No. <i>3115</i>	Date <i>6-12-80</i>
Rough <i>R.P. 7-10-80</i>	
Final Rough	
Final Electrical <i>R.P. 8-22-80</i>	
Temporary Service	

PLEASE NOTE ADDITIONAL REMARKS ON REVERSE SIDE.  
 DIV. OF BLDG. & SAFETY  
 CITY OF LAS VEGAS  
 REV. 10-78  
 79-3-16

Handwritten notes at the top of the page, possibly including a date or reference number.

App 7c 6-11-80  
Roof Sheathing 6-27-80  
Insulation 7-15-80