

1905 Cherry

L. J. Gaterwood 2-20-79

CITY OF LAS VEGAS, NEVADA
DEPARTMENT OF BUILDING & SAFETY - AIR CONDITIONING APPLICATION & PERMIT

ADDRESS OF CONSTRUCTION: 1905 Cherry Ln. OWNER'S NAME: J. Bellomo

CIRCLE: Additd; Remodel; New Bldg; TYPE OF BLDG: SFD. APT. COMM. PUBLIC
 CONTRACTOR'S NAME: De Luca S/M STATE LICENSE 6018-B CITY LICENSE 6828

UNITS	DESCRIPTION	FEE	TOTAL	UNITS	DESCRIPTION	FEE	TOTAL
	Unit heater - floor, wall or suspended	4.00			EVAPORATIVE COOLERS:		
	FOR EACH FORCED-AIR OR GRAVITY-TYPE FURNACE OR BURNER INCLUDING DUCTS AND VENT ATTACHED TO SUCH APPLIANCES:				5 outlets or under	3.00	
	Up to and including 100,000 B.t.u.'s	4.00			Over 5 and up to and including 10	5.00	
	Over 100,000 B.t.u.'s	6.00			Each additional outlet over 10	.25	
	FOR EACH HEATING APPLICATION, REFRIGERATION UNIT, COMFORT COOLING AND HEATING UNIT, ABSORPTION UNIT, COMPRESSOR OR BOILER:				VENTILATION:		
	Up to and including 3 ton or horsepower, or absorption system up to and including 100,000 B.t.u.'s	4.00	<u>400</u>		For each fan connected to a single duct	1.00	
	Over 3 ton or 3 horsepower up to and including 10, or absorption system over 100,000 B.t.u.'s up to and including 250,000 B.t.u.'s	7.00			For each commercial or industrial ventilation system	5.00	
	Over 10 ton or 10 horsepower up to and including 30, or absorption system over 250,000 B.t.u.'s up to and including 1,000,000 B.t.u.'s	12.00			For each commercial kitchen hood	5.00	
	Over 30 ton or 30 horsepower up to and including 50, or absorption system over 1,000,000 B.t.u.'s up to and including 1,700,000 B.t.u.'s	20.00			MISCELLANEOUS:		
	Over 50 ton or 50 horsepower, or absorption system over 1,700,000 B.t.u.'s	30.00			For each water cooling tower	8.00	
	FOR EACH AIR HANDLING UNIT INCLUDING DUCTS ATTACHED THERETO:				Duct work only - each opening	.25	
	Up to and including 10,000 CFM	2.00			For installation or relocation of each commercial or industrial incinerator	15.00	
	Over 10,000 CFM	4.00			Gas piping related to the air cond. work in single family dwelling only	3.00	
					For each appliance, piece of equipment, any mechanical work or alteration or replacement not included in this schedule, the permit fee shall be computed the same as building permit fees by using the cost of installation for the valuation amount.		
					FOR THE ISSUANCE OF EACH PERMIT	3.00	
					TOTAL PERMIT FEE \$		<u>700</u>

I hereby certify that I have carefully examined and read the above application; that the same is true and correct; and that the work herein described is to be done in accordance with all the provisions of the applicable Ordinances of the City of Las Vegas, Nevada and the State Laws, whether herein specified or not.

SIGNED: John De Luca Date: 7-30-71
 Air Conditioning Contractor/Owner

BUILDING DEPARTMENT: J. Miller Date: 8-3-71

PERMIT NO. 181 PERMIT FEE \$ 7

RECEIPT

1334 \$807.00 - 4

CITY OF LAS VEGAS
 DEPT. OF BUILDING & SAFETY
 MUST BE MACHINE VALIDATED

JUN 31

G. H. Steewood 2-20-79

CITY OF LAS VEGAS, NEVADA

1971

DEPARTMENT OF BUILDING & SAFETY - ELECTRICAL APPLICATION & PERMIT

ADDRESS OF CONSTRUCTION: 1905 Cherry Lane

OWNER'S NAME: JOHN BELLOMO

CIRCLE: New Bldg.; Add'n; Remodel; TYPE OF BLDG.: (SFD) APT. PUBLIC COMM.

CONTRACTOR'S NAME: SIMPSON & BOZARTH ELECT INC.

STATE LICENSE # 6424A

CITY LICENSE # 7564

NUMBER	FIXTURE OR INSTALLATION	UNIT PRICE	
	Fixture or sockets	.15	
	light, receptacle or switch outlet	.20	
	Wall or ceiling space heater	.35	ELECTRICAL FOR A/C UNIT
	blast coil heater per kilowatt	.35	
	Garbage grinder outlet	.35	
	Dishwasher outlet	.35	
	Clothes dryer outlet	.35	
	Automatic clothes washer	.35	
	Electric range outlet	.35	
	Electric water heater outlet	.35	
	Mercury arc lamp and equipment	.35	
	Special purpose outlet	.35	
	X-ray unit and its appurtenances	5.00	
	Watts of festoon lighting (Watts) First 3,000 watts	4.00	
	for each additional thousand watts	1.50	
	Horsepower - all motors first horsepower or less	1.75	
	for each additional horsepower	.35	
	Temporary power and lights (temporary pole)	4.00	
	Electric service (including any single meter socket)	3.00	
	for each additional socket	.35	
	Air conditioning service	amps	1.50
	Each KW (KVA) Generator (Transformer) (Welder) KW (KVA)	2.00	
	First 100 KVA - For each additional KW (KVA)	.01	
	Special inspection per hour	4.00	
	Speaker outlets	.15	
	Signal or Alarm outlets	.15	
	Amplifiers	.50	
	Control panels	.25	
	T. V. outlets - master system only	.15	
	Radio outlets	.15	
	Main control racks	1.00	
	T. V. and Radio antennas - master system only	.75	
1	Minimum fee for any permit	4.00	4.00
1	Total fee		4.00

I hereby certify that I have carefully examined and read the above application; that the same is true and correct; and that the work herein described is to be done in accordance with all the provisions of the applicable Ordinances of the City of Las Vegas, Nevada and State laws whether herein specified or not.

SIGNED: William B. Simpson #20 DATE 7/30/71

BUILDING DEPARTMENT: Daniel Meyer DATE 8-4-71

PERMIT NO. 2402 PERMIT FEE: \$ 4.00

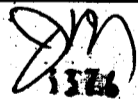
RECEIPT

 \$004.00 - 6
 CITY OF LAS VEGAS
 DEPT. OF BUILDING & SAFETY
 MUST BE MACHINE VALIDATED
 71

Theresa Kyriakos 4-2-81

Department of Building & Safety
City of Las Vegas, Nevada

Special Kardex
Elec. only, Plbg. only, A.C. only

Owner J. Billons Address 1905 Cherry Lane Date: 8/2/71
Contractor _____ Permit No. _____
Lot _____ Block _____ Subdivision 3

Electric Only	Plumbing Only	Heat & Vent. & A.C. Only
Contractor <u>Simpson & Boyd</u>	Contractor _____	Contractor <u>De Luca</u>
Permit No. <u>1402</u>	Permit No. _____	Permit No. <u>181</u>
Slab _____	Rough Soil _____	A.C. Rough Duct _____
Rough Elect _____	Rough Water _____	Ref. Ro. Piping _____
Final Rough _____	Top Out _____	Rough Gas _____
Final Fixture _____	Rough Gas _____	Final Refrig _____
Final Elec <u>VP 8-4-71</u>	Final Plbg. _____	Final Air Cond <u>VP 8-3-71</u>
Temp. Service _____	Final Gas _____	Final Gas _____
	Final Sewer _____	
	Final Septic Tank _____	

29.06 D Address 1905 Cherry Lane Log No. HP Area

DEPT. of BLDG. & SAFETY - CITY of LAS VEGAS, NEVADA

OWNER: VOGUE HOMES, INC. ADDRESS: 1905 Cherry Lane DATE: 7/10/59
 GEN. CONT. ARDEN-BUILDING CORP. TYPE OF STRUCTURE S. F. DWELLING
 PERMIT NO. 33941 LEGAL DESCRIPTION: Lot 2, Bl. 1, Dawson Park #3, Unit 2.

LOCATION & FLOOR ELEVATION _____ FOOTINGS <u>Robson 8-26-59</u> FOUND. & PIERS _____ WALL STEEL _____ BOND BEAM STEEL _____ FRAMING & ROOF SHEATHING <u>Mullins 7-30-59</u> STEEL FABRICATION _____ CONNECTIONS & PAINTING _____ LATHING <u>Mullins 2-18-60</u> PLASTER <u>Mullins 2-18-60</u> SCRATCH BROWN _____ FINAL BLDG. <u>Mullins 4-5-60</u> GRADING & DRAINAGE _____ ON-SITE PARKING _____ SPACES _____ ENG. APPROVAL OF OFF-SITE IMPROVEMENTS _____	PLUMBING CONT. <u>Miller</u> PERMIT NO. <u>31371</u> DATE <u>8-26-59</u> HEAT & VENT. CONT. <u>Van Cull</u> PERMIT NO. <u>31727</u> DATE <u>10-20-59</u> SEWER CONT. <u>Miller</u> PERMIT NO. <u>31371</u> DATE <u>8-26-59</u> ROUGH SOIL <u>London 9-2-59</u> ROUGH WATER <u>London 9-2-59</u> SEWER OR SEPTIC TANK <u>London 9-23</u> TOP-OUT <u>London 10-5-59</u> ROUGH GAS <u>London 10-5-59</u> ROUGH DUCT <u>London 10-5-59</u> FINAL PLUMBING <u>Batey 8-9-60</u> FINAL HEATING _____ FINAL GAS _____	TEMP. POLE CONT. _____ PERMIT NO. _____ DATE _____ INSPECTION _____ DATE _____ ELECTRICAL CONT. <u>Vogel Valley</u> PERMIT NO. <u>24954</u> DATE <u>9-21-59</u> <u>25570</u> <u>12-30-59</u> OUTLETS <u>46</u> MOTORS _____ N.P. _____ SLAB _____ ROUGH <u>Arach 10-5-59</u> FINAL ROUGH _____ FIXTURE CONT. <u>Vogel Valley</u> PERMIT NO. <u>34954</u> DATE <u>9-21-59</u> FIXTURES <u>12</u> FINAL FIXTURE _____ APPROVED FOR METER <u>Arach 8-11-60</u>
---	---	--

APPROVED for OCCUPANCY: _____
 INSPECTOR _____ DATE _____
 PLEASE NOTE REMARKS ON REVERSE SIDE
 1905 Cherry Lane DWELLING 7/10/59 23.04

Therese Kynakas 4-2-81

1-21-60 - Mullins - 7 ft
1-21-60 - Re-Elev - work
2-2-60 - Roof frame + Sheathing - Mullins
2-5-60 - Int + Ext Sath - Mullins
P# 33941

CITY OF LAS VEGAS, NEVADA

LOG NO. & AREA _____

CONST. VAL. \$ 2432.00

**DEPARTMENT OF PUBLIC SERVICES
DIVISION OF BUILDING AND SAFETY**

**APPLICATION & BUILDING PERMIT - for:
Dwellings, Duplexes, Misc. Residential Const.**

ADDRESS OF CONSTRUCTION: 1905 Cherry Ave

OWNER: L. W. Clark

LOT(s) 2

BLOCK 1

SUBDIVISION Summer Park Unit 3 Unit 2

ZONE R-1

Existing structure on lot:

Dwelling

Accessory Bldgs.

Vacant Lot

Other

PROPOSED CONSTRUCTION: Enc. Carport 16x19

USE: garage

MATERIALS OF CONSTRUCTION:

Wood Frame

Concrete Block

Reinforced Concrete

Steel Frame

SQUARE FEET OF FLOOR AREAS: 1st _____

2nd _____

3rd _____

Other _____

TOTAL SQ. FT. _____

FIRE ZONE: _____

Occupancy Group _____

CONST. TYPE: _____

ARCHITECT: _____

ENGINEER: _____

NO. of UNITS _____

NO. of STORIES _____

Plans Submitted: Yes No

Calculations Submitted: Yes No

Sewer Fee Req'd: Yes No

CONTRACTOR: L. W. Clark

STATE LICENSE # _____

CITY LICENSE # _____

ADD'L. PERMITS REQ'D:

Air Cond.

Elec.

Plumbing

Signs

Paving

Fence

Public Walks

Curb-gutters

Incinerators

Fire Sprinkling System

CONDITIONS OF THE PERMIT:

1. I agree to call the City Building Department for inspections before concrete is poured, before rough wiring, electrical, plumbing, framing is covered. Also for Air conditioning, drywall and sheathing inspection.
2. I agree that when the job is completed that I will call for final inspection before occupancy.
3. I agree to perform all construction in accordance with City Ordinances and Building Codes.
4. The Contractor's signature below denotes authority from the owner to sign in his behalf and that the owner is aware of all requirements of this application and permit. Separate permits must be taken out for work outlined above this agreement.
5. I have read and understand the contents of this application and permit; I hereby state that the information I have supplied on this application is true and correct.

Approval for the work under this permit will be given only after refuse and debris have been removed from job site and public right of way.

SIGNED _____

L. W. Clark 38.50

Contractor

BY: _____

STL \$ 38.50

TOTL \$ 38.50

CHEK \$ 38.50

AP#2653 SR#001/01

CITY - LAS VEGAS

BLDG. & SAFETY

RECEIPT

07/10/81

PLANNING DEPT.: _____

Date: 7/7/81

PUBLIC WORKS DEPT.: _____

Date: 7-7-81

BUILDING DIVISION: _____

Date: 7-10-81

PERMIT NO. 2653

PERMIT FEE \$ 38.50

1721-2401

MUST BE MACHINE VALIDATED

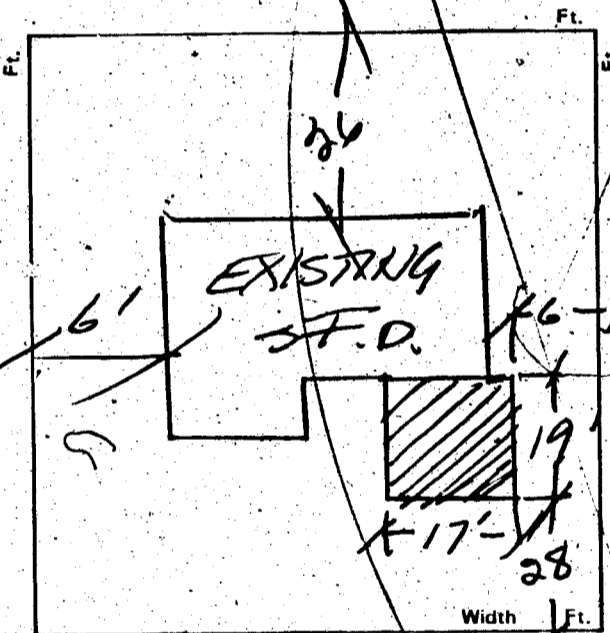

OWNER	L.W. Clark	ADDRESS	1905 Cherry
DATE	7-10-81	GEN. CONT.	L.W. Clark
TYPE OF STRUCTURE	Enc. Garage	PERMIT NO.	2653
LEGAL DESCRIPTION	L 2 B 1 Dawson Park Unit	FINAL INSPECTION	
	LOG #	AREA #	
APPROVED FOR OCCUPANCY BY METER			
BUILDING		MECHANICAL	
Investigation		Plumbing Cont.	
Location & Footing		Permit No.	Date
Concrete Slab Floor		Heat & Vent. A/C Cont.	
Fireplace Footing		Permit No.	Date
Chimney Steel		Sewer Cont.	
Vert. Steel Reinf.		Permit No.	Date
Horiz. Steel Reinf.		Rough Soil	
Framing <i>UB 7-21-81</i>		Rough Water	
Ext. Lath		Top Out	
Ext. Brown		Rough Gas	
Drywell		A.C. Rough Duct	
Final Building <i>DB 7-28-81</i>		Final Plumbing	
Appr. for Occu.		Final Gas	
ELECTRICAL		Final Air Cond.	
Temp. Pole Cont.		Final Sewer	
Permit No.	Date	REMARKS	
Inspection	Date		
Electrical Cont.			
Permit No.	Date		
Rough		PLEASE NOTE ADDITIONAL REMARKS ON REVERSE SIDE.	
Final Rough		DIV OF BLDG. & SAFETY CITY OF LAS VEGAS REV. 10-78	
Final Electrical		79.3.16	
Temporary Service			