

6136 CROMMIELL

L6 B13 Char Hgts 41-B Zone R-1

M. H. ... 2 28-79

CITY OF LAS VEGAS, NEVADA

LOT NO. & AREA

CONST. VAL. \$

3260.00

DEPARTMENT OF BUILDING & SAFETY

APPLICATION & BUILDING PERMIT - for:  
Dwellings, Duplexes, Misc. Residential Const.

ADDRESS OF CONSTRUCTION:

6136 Clemwell

OWNER:

Don Robinson

LOT(s)

6

BLOCK

13

SUBDIVISION

Chobeton 14/91-13

ZONE:

R-1

Existing structure on lot: Dwelling



Accessory bldgs.



Vacant lot



Other



PROPOSED CONSTRUCTION:

Extend bedroom add new bedroom

USE:

Same

MATERIALS OF CONSTRUCTION:

Wood Frame



Concrete Block



Reinforced Concrete



Steel Frame



SQ. FEET OF FLOOR AREAS:

1st

2nd

3rd

Other

TOTAL SQ. FT.

3260

FIRE ZONE: 1 2 3

Occupancy Group 1 J 1 - 2

CONST. TYPE: I II III IV V

ARCHITECT:

ENGINEER:

NO. of UNITS

NO. of STORIES

Plans Submitted:

Yes



No

Calculations Submitted

Yes



No

Sewer Fee Req'd.

Yes



No

CONTRACTOR:

owner

STATE LICENSE #

CITY LICENSE #

ADD'L. PERMITS REQ'D:

Air Cond.

Elec.

Plumbing

Signs

Paving

Fence

Public Works

Curb-gutters

Insulators

Fire Sprinkling System

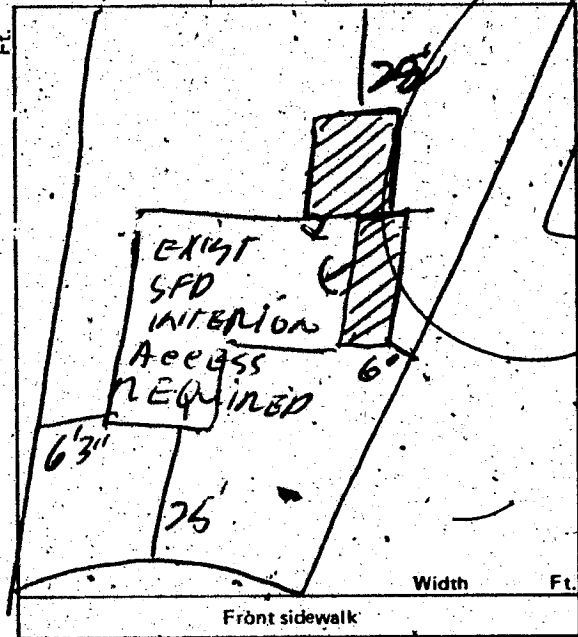

CONDITIONS OF THE PERMIT:

- I agree to call the City Building Department for inspections before concrete is poured, before rough wiring, electrical, plumbing, framing is covered. Also for air conditioning, sheet-rock and sheathing inspection.
- I agree that when the job is completed that I will call for final inspection before occupancy.
- I agree to perform all construction in accordance with City Ordinances and Building Codes.
- The Contractor's signature below denotes authority from the owner to sign in his behalf and that the owner is aware of all requirements of this application and permit. Separate permits must be taken out for work outlined above this agreement.
- I have read and understand the contents of this application and permit; I hereby state that the information I have supplied on this application is true and correct.

Approval for the work under this permit will be given only after refuse and debris have been removed from job site, and public right of way.

SIGNED:

Contractor

BY:

Agent or Owner

CLARK COUNTY HEALTH DEPT:

Date

LAS VEGAS FIRE DEPARTMENT

Date

PLANNING DEPT.:

JMA

Date:

9-3-76

PUBLIC WORKS DEPT.:

Date:

BUILDING DEPT.:

li

Date:

154-01-220

PERMIT NO.:

4453

PERMIT FEE \$

2400

RECEIPT

7199 \$024.00 - 8

CITY OF LAS VEGAS

BUILDING & SAFETY

MUST BE MACHINE VALIDATED

7-10-76

D. Gatewood 2-28-79

### CITY OF LAS VEGAS, NEVADA

DEPARTMENT OF BUILDING & SAFETY - ELECTRICAL APPLICATION & PERMIT

ADDRESS OF CONSTRUCTION: 6136 Cromwell

OWNER'S NAME: Don Robertson

CIRCLE: New Bldg.  Add'n  Remodel; TYPE OF BLDG.: SFD.  APT.  PUBLIC  COMM.

CONTRACTOR'S NAME: Owner

STATE LICENSE #

CITY LICENSE #

NUMBER	FIXTURE OR INSTALLATION	UNIT PRICE	TOTAL
1	Rm addition, carport or garage enclosure	4.00	
	Temporary power	4.00	
	Light, receptacle or switch outlet	.20	
	Wall or ceiling space heater	.35	
	Garbage grinder outlet	.35	
	Dishwasher outlet	.35	
	Clothes dryer outlet	.35	
	Automatic clothes washer	.35	
	Electric range outlet	.35	
	Electric water heater outlet	.35	
	Special purpose outlet	.35	
	X-ray unit and its appurtenances	5.00	
	Watts of festoon lighting (Watts) First 3,000 watts for each additional thousand watts	4.00 1.50	
	Horsepower each motor first horsepower or less for each additional horsepower	1.75 .35	
	Electric service (including any single meter socket) for each additional socket	3.00 .35	
	Air conditioning service	1.50	
	Each KW(KVA) Generator (Transformer, Welder) First 100 KVA for each additional KW(KVA)	2.00 .01	
	Speaker, signal or alarm outlet	.15	
	Amplifiers	.50	
	Control panels	.25	
	Main control racks	1.00	
	T.V. and radio antennas-master system only	.75	
	Minimum fee for any permit	4.00	
	<b>TOTAL FEE</b>		<u>4.00</u>

Approval for the work under this permit will be given only after refuse and debris have been removed from job site and public right of way.

I hereby certify that I have carefully examined and read the above application; that the same is true and correct; and that the work herein described is to be done in accordance with all the provisions of the applicable Ordinances of the City of Las Vegas, Nevada and State laws whether herein specified or not.

SIGNED Don Robertson DATE \_\_\_\_\_  
MASTER (ELECTRICIAN) (TECHNICIAN) (OWNER)

BUILDING DEPARTMENT lc DATE 9-3-76

PERMIT NO. 154-01-221 2128 PERMIT FEE: 4.00

#### RECEIPT

7198 \$004.00 - 6

CITY OF LAS VEGAS

DEPT. OF BUILDING & SAFETY

MUST BE MACHINE VALIDATED

Theresa Kyriakos 4-17-81

DEPT. of BLDG. & SAFETY - CITY of LAS VEGAS, NEVADA

OWNER Don Robinson ADDRESS 6136 Cromwell DATE 9-7-76  
GEN. CONT. owner TYPE OF STRUCTURE ext. bedrm/rm addn.  
PERMIT NO. 4453 LEGAL DESCRIPTION lot 6, block 13 Charleston Heights 41-13

BUILDING	MECHANICAL	ELECTRICAL
Investigation	Plumbing Cont.	Temp. pipe cont.
Location & Footing <i>BW 9-13-76</i>	Permit No. _____ Date _____	Permit No. _____ Date _____
Stem Wall	Heat & Vent. A/C Cont.	Inspection
Concrete Slab Floor <i>SW 7-13-76</i>	Permit No. _____ Date _____	Electrical Cont. owner
Floor Framing	Sewer Cont.	Permit No. 2128
Fireplace Footing	Permit No. _____ Date _____	Fixtures Cont.
Chimney Steel	Rough Soil	Permit No. _____ Date _____
Vert. Steel Reinf.	Rough Water	Slab
Horiz. Steel Reinf.	Top-Out	Rough <i>P 11-14-76</i>
Roof Sheathing <i>SC 10-7-76</i>	Rough Gas	Final Rough
Framing <i>CL 10-13-76</i>	A/C Rough Duct	Final Fixture
Backing for siding	Ref. Rough Piping	Final Electrical
Ext. Lath	Final Plumbing	Temporary Service
Ext. Scratch	Final Gas	MISCELLANEOUS
Ext. Brown	Final Air Cond.	Grading & Drainage
Int. Lath	Final Refrig.	On-Site Parking Spaces
Int. Brown	Final Sewer	Eng. Approval of
Drywall	Final Septic Tank	Off-Site Improvements
Permit No.		
Final Building		
Appr. for Occu.		

INSPECTOR:

DATE

\*APPROVED FOR OCCURANCY & METER

PLEASE NOTE REMARKS ON REVERSE SIDE 6136 Cromwell

LOG # AREA #

Department of Building & Safety  
City of Las Vegas, Nevada

Special Kard  
Elect. only - Plbg. only - A.C. only

Owner Don Robinson Address 6136 Cromwell Date 3-9-66

Contractor Servisoft Inc. Permit No.

Lot Block Subdivision

Electric Only	Plumbing Only	Heat & Vent - A.C. Only
Contractor	Contractor Servisoft Inc	Contractor
Permit No.	Permit No. 19181	Permit No.
Slab	Rough Soil	A.C. Rough Duct
Rough Elect.	Rough Water	Ref. Ro. Piping
Final Rough	Top Out	Rough Gas
Final Fixture	Rough Gas	Final Refrig.
Final Elect.	Final Plbg. <i>SEP 3-15-66</i>	Final Air Cond.
Temp. Service	Final Gas	Final Gas
	Final Sewer	
	Final Septic Tank	

23.06 D

Address

6136 Cromwell

Log. No.

Area

water softner

Abba Ingham 1-13-86

# CITY OF LAS VEGAS, NEVADA

LOG NO. & AREA \_\_\_\_\_ DATE 1-9-86 CONST. VAL. \$ \_\_\_\_\_

DEPARTMENT OF BUILDING AND SAFETY  
PHONE 386-6251

## AIR CONDITIONING PERMIT

ADDRESS OF CONSTRUCTION 6136 Cromwell Ave. OWNER Don Robinson

CONTRACTOR Quality A/C Service STATE LICENSE NO. 21544 CITY LICENSE NO. U672-2635

LOT(S) \_\_\_\_\_ BLOCK \_\_\_\_\_ SUBDIVISION \_\_\_\_\_ ZONE \_\_\_\_\_

PROPOSED CONSTRUCTION: replace A/C unit USE: \_\_\_\_\_  
AIR COND. PERMIT NO. 3702

UNITS	DESCRIPTION	FEE	TOTAL
<b>PERMIT ISSUANCE</b>			
1	For the issuance of each permit.	10.00	10.00
	For issuing each supplemental permit.	3.00	
<b>UNIT FEE SCHEDULE</b>			
	For the installation or relocation of each forced-air or gravity-type furnace or burner, including ducts and vents attached to such appliance, up to and including 100,000 Btu/h.	6.00	
	For the installation or relocation of each forced-air or gravity-type furnace or burner, including ducts and vents attached to such appliance over 100,000 Btu/h.	7.50	
	For the installation or relocation of each floor furnace, including vent.	6.00	
	For the installation or relocation of each suspended heater, recessed wall heater or floor-mounted unit heater.	6.00	
	For the installation, relocation or replacement of each appliance vent installed and not included in an appliance permit.	3.00	
	For the repair or alteration of, or addition to each heating appliance, refrigeration unit, cooling unit, absorption unit or each heating, cooling absorption, or evaporative cooling system, including installation of controls regulated by this code.	6.00	
	For the installation or relocation of each boiler or compressor to and including three horsepower, or each absorption system to and including 100,000 Btu/h.	6.00	
1	For the installation or relocation of each boiler or compressor over three horsepower to and including 15 horsepower, or each absorption system over 100,000 Btu/h and including 500,000 Btu/h.	11.00	11.00
	For the installation or relocation of each boiler or compressor over 15 horsepower to and including 30 horsepower, or each absorption system over 500,000 Btu/h to and including 1,000,000 Btu/h.	15.00	
	For the installation or relocation of each boiler or compressor over 30 horsepower to and including 50 horsepower, or for each absorption system over 1,000,000 Btu/h to and including 1,750,000 Btu/h.	22.50	
	For the installation or relocation of each boiler or refrigeration compressor over 50 horsepower, or each absorption system over 1,750,000 Btu/h.	37.50	

Approval for the work under this permit will be given only after refuse and debris have been removed from job site, and public right of way.

UNITS	DESCRIPTION	FEE	TOTAL
	For each air-handling unit to and including 10,000 cubic feet per minute, including ducts attached thereto. <i>Note: This fee shall not apply to an air-handling unit which is a portion of a factory-assembled appliance, cooling unit, evaporative cooler or absorption unit for which a permit is required elsewhere in this code.</i>	4.50	
	For each air-handling unit over 10,000 cfm.	7.50	
	For each evaporative cooler other than portable type.	4.50	
	For each ventilation fan	COMMERCIAL 3.00 RESIDENTIAL 1.50	
	For each ventilation system which is not a portion of any heating or air-conditioning system authorized by a permit.	4.50	
	For the installation of each hood which is served by mechanical exhaust, including the ducts for such hood.	4.50	
	For each appliance or piece of equipment regulated by this code but not classed in other appliance categories, or for which no other fee is listed in this code.	4.50	
<b>OTHER INSPECTIONS AND FEES:</b>			
	Inspections outside of normal business hours (minimum charge — three hours.)	25.00 per hour	
	Reinspection fee assessed under provisions of TABLE 3-A of the Uniform Building Code = \$15.00 EACH	15.00 each	
	Inspections for which no fee is specifically indicated (minimum charge — one-half hour).	15.00 per hour	
	Additional plan review required by changes, additions or revisions to approved plans (minimum charge — two hours).	30.00 per hour	
	Mechanical permit fees may be computed the same as building permit fees by using the cost of installation for valuation amount when such work is not included in the above schedule.		

2310-2405

### RECEIPT

XXX004XX  
 A/C 21.00  
 A/C 21.00  
 CHECK 42.00  
 3702A000 10:55

01/09/86

I hereby certify that I have carefully examined and read the above application; that the same is true and correct; and that the work herein described is to be done in accordance with all the provisions of the applicable Ordinances of the City of Las Vegas, Nevada and the State Laws, whether herein specified or not.

SIGNED Jodi Thome CONTRACTOR MASTER CARD NO. \_\_\_\_\_

BY P. Alfano Spec. Contr. or Owner DATE 1-9-86

BUILDING DEPT. \_\_\_\_\_

PERMIT FEE 21.00

TOTAL FEES \_\_\_\_\_

383

Permit Expires 180 Days After Abandonment of Work

MUST BE MACHINE VALIDATED

JACKIE B

1-31-86

ELEC. ONLY PLBG. ONLY A.C. ONLY

OWNER		DATE	
<i>Robinson</i>		<i>1/31/86</i>	
ADDRESS			
<i>6136 Unwell</i>			
CONTRACTOR		PERMIT NO.	FINAL INSPECTION
LOT	BLOCK	SUBDIVISION	
LOG NO.		AREA	
ELECTRIC ONLY		PLUMBING ONLY	
Contractor		Contractor	
Permit No.		Permit No.	
Rough Elec.		Rough Soil	
Final Rough		Rough Water	
Final Elec.		Top Out	
Temp. Service		Rough Gas	
HEAT & VENT. A/C ONLY		Final Plbg.	
Contractor		Final Gas	
Permit No.		Sewer Final	
A/C-Rough Duct			
Rough Gas			
Final A/C			
Final Gas			

79-3-13 (11-81) DEPT. OF BLDG. & SAFETY  
CITY OF LAS VEGAS