

1132 S. Decatur

Gatewood 3-12-79

Log No. M-72

Cons. Valuation \$ _____

CITY OF LAS VEGAS, NEVADA

DEPARTMENT OF BUILDING & SAFETY - SIGN APPLICATION & PERMIT

ADDRESS OF CONSTRUCTION: #1132 WO 85403 Candy's S. Decatur

SIGN OWNER: Candy's

SIGN CONTRACTOR: Yesco

STATE LICENSE # 780

CITY LICENSE # C 11,930 0 23535

PROPERTY OWNER'S NAME: _____

ZONE: U

TYPE	SIZE	HEIGHT ZONE			VALUATION	PERMIT FEE		
		A Up to 30'	B Over 30' up to 50'	C Over 50'				
BILLBOARD - NON-ELECTRIFIED:								
Single faced freestanding	sq. ft. @	\$ 4.00	\$ 6.00	\$ 8.00	\$	\$		
Single faced roof, marquee or projecting	sq. ft. @	\$ 5.00	\$ 7.00	\$ 9.00	\$	\$		
Double faced or V-type freestanding	sq. ft. @	\$ 6.00	\$ 8.00	\$ 10.00	\$	\$		
Double faced or V-type on roof, marquee or projected.	sq. ft. @	\$ 8.00	\$ 10.00	\$ 12.00	\$	\$		
NEON OR OTHER ELECTRIFIED:								
Single faced	<u>2 signs</u>	<u>78</u>	sq. ft. @	\$ 12.00	\$ 14.00	\$ 16.00	\$ 936.00	\$ 12.00
Double faced		<u>24</u>	sq. ft. @	\$ 16.00	\$ 18.00	\$ 20.00	\$ 288.00	\$ 5.00
For sign not included above use construction valuation								
Political Signs								\$ 25.00
Sign 25 sq. ft. or less								\$ 5.00

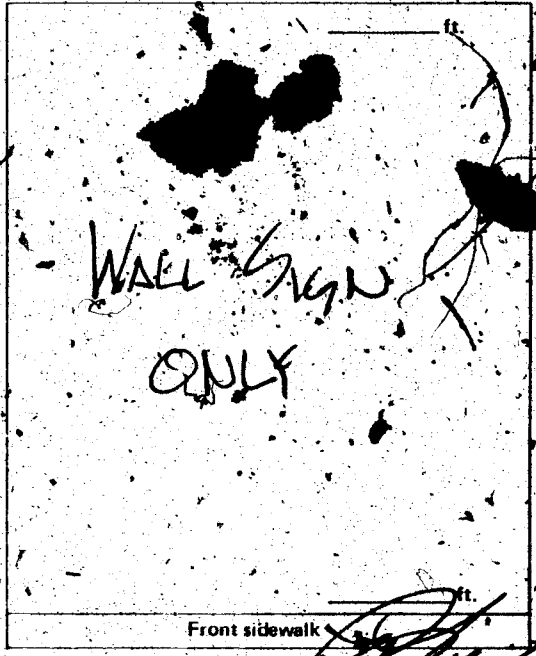

MATERIAL FOR SIGN: **Total 17.00**
 Metal Wood Plastic Other
 TYPE OF PROJECT:
 New Sign Replacement Relocation

CONDITION OF THE PERMIT:
 I hereby certify that I have carefully examined and read the above application; that the same is true and correct and that the work herein described is to be in accordance with all provisions of the applicable Ordinances of the City of Las Vegas and State Laws, whether specified or not.
Young Electric Sign Co. 1-18-74
 Signed: [Signature] Date: _____
 Master Neon-Elec. Billboard Contractor

PLANNING DEPT. _____ Date: 1/18/74
 Approved based on sign questionnaire attached
 PUBLIC WORKS DEPT. _____ Date: 1-18
 BUILDING DEPT. _____ Date: 1-18-74
 PERMIT No. 14539 PERMIT FEE \$ 17.00

6228 \$017.00
 RECEIPT
 CITY OF LAS VEGAS
 DEPT. OF BUILDING & SAFETY
 MUST BE MACHINE VALIDATED
 18 JAN 74

DEPARTMENT OF BUILDING & SAFETY
CITY OF LAS VEGAS, NEVADA

KARDEX CARD
SIGN

OWNER Jerry Polis Enterprises ADDRESS 1132 S. Decatur DATE 12-18-74

CONTRACTOR G Federal Sign PERMIT NO. 19432

LOT _____ BLOCK _____ SUBDIVISION _____

LOCATION _____

ELECT. ROUGH _____

SHOP (WIRING, CONST.) _____

ELECT. FINAL _____

SITE (BLDG., ETC.) _____

INST. (SERV: STRUCT.) _____

BILLBOARD _____

ELECTRIFIED _____

FINAL SC 1-21-75

23.07 D ADDRESS 1132 S. Decatur LOG NO. _____ AREA Attached

DEPARTMENT OF BUILDING & SAFETY
CITY OF LAS VEGAS, NEVADA

KARDEX CARD
SIGN

OWNER Candy's ADDRESS 1132 S. Decatur DATE 1-18-74

CONTRACTOR Yesco PERMIT NO. 14539

LOT _____ BLOCK _____ SUBDIVISION _____

LOCATION _____

ELECT. ROUGH _____

SHOP (WIRING, CONST.) _____

ELECT. FINAL _____

SITE (BLDG., ETC.) _____

INST. (SERV: STRUCT.) _____

BILLBOARD _____

ELECTRIFIED _____

FINAL SC 2-20-74

23.07 D ADDRESS 1132 S. Decatur LOG NO. _____ AREA _____

11-8-82

CITY OF LAS VEGAS, NEVADA

LOG NO. & AREA _____ CONST. VAL \$ 3000⁰⁰

DEPARTMENT OF PUBLIC SERVICES
DIVISION OF BUILDING AND SAFETY

APPLICATION & BUILDING PERMIT -- for
Commercial or Public Structures.

ADDRESS OF CONSTRUCTION: 4132 So. Diagonal OWNER: The Chase Store
BLOCK: _____ DIVISION: 67215A/C/E ZONE: C1

Existing structure on lot: Dwelling Accessory Bldg Vacant Lot Commercial Bldg Other

PROPOSED CONSTRUCTION: Paint & Reno USE: Store

MATERIALS OF CONSTRUCTION: Wood Frame Concrete Block Reinforced Concrete Steel Frame

SQUARE FEET OF FLOOR AREAS: 1st _____ 2nd _____ 3rd _____ Other _____ TOTAL SQ. FT. _____

FIRE ZONE: _____ Occupancy Group: _____ CONST. TYPE: _____

ARCHITECT: _____ ENGINEER: _____ NO. of UNITS: _____ NO. of STORIES: _____

Plans Submitted: Yes No Calculations Submitted: Yes No Sewer Fee Req'd: Yes No

CONTRACTOR: The Lindquist STATE LICENSE # 014721 CITY LICENSE # C112932

ADD'L. PERMITS REQ'D.: Air Cond. Elec. Plumbing Signs Paving Fence Public Walks Curb-gutters Incinerators Fire Sprinkling System

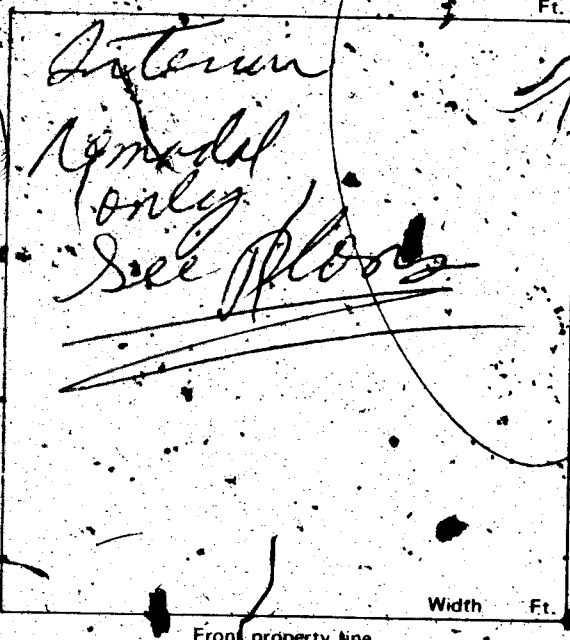

CONDITIONS OF THE PERMIT:

- I agree to call the City Building Department for inspections before concrete is poured, before rough wiring, electrical, plumbing, framing is covered. Also for Air conditioning, de-wall and sheathing inspection.
- I agree that when the job is complete I will call for final inspection before occupancy.
- I agree to perform all construction in accordance with City Ordinances and Building Codes.
- The Contractor's signature below denotes authority on the owner to sign in his behalf and that the owner is aware of all requirements of this application and permit. Separate permits must be taken out for work outlined above this agreement.
- I have read and understand the contents of this application and permit; I hereby state that the information furnished on this application is true and correct.

COMM \$ 44.50
SITE \$ 44.50
CHECK \$ 44.50

Approval for the work under this permit will be given only after refuse and debris have been removed from the site and cleared out of way.

SIGNED: John J. Wall Contractor
BY: _____ Agent or Owner

Clark County Health Department Date: _____
Las Vegas Fire Department Date: _____

PLANNING DEPT.: [Signature] Date: 11-7-82
PUBLIC WORKS DEPT.: Nash Date: 11-7-82
BUILDING DIVISION: Dave Date: 11
76-10-13 PERMIT NO.: 44559 PERMIT FEE \$ 44.50
154-01-220

RECEIPT
MUST BE MACHINE VALIDATED

Done by 11-15-82

CITY OF LAS VEGAS, NEVADA

DEPARTMENT OF BUILDING AND SAFETY—ELECTRICAL APPLICATION & PERMIT

PHONE NO. _____

ADDRESS OF CONSTRUCTION: 1132 South Decatur Blvd. OWNER'S NAME: Cheese Chateau
 CIRCLE: Addition; Remodel; New Bldg. TYPE OF BLDG.: SFD APT. COMM. / PUBLIC
 CONTRACTOR'S NAME: Delta Electric Co., Inc. STATE LICENSE #: 015598 CITY LICENSE #: 15610

UNITS	DESCRIPTION	FEE	TOTAL
PERMIT ISSUANCE			
1	For Issuing Each Permit	10.00	10.00
	Supplemental Fee	4.50	
APPLIANCE CHARGE			
	Receptacle Switch	.48	
	Each Light Fixture or Socket	.30	
	EACH OUTLET FOR: Dishwasher, Garbage Grinder, Trash Compactor, G.F.L., Clothes Washer, Dryer, Electric Range, Ovens, Smoke Detector, <u>Special Purpose</u> , Water Heater, Space Heater, Blast Coil Heater (PER K.W.), Mercury Lamp, Quartz Lamp, Sodium Lamp	9.30	
	X-Ray Unit	10.00	
	Area Lighting (First 3,000 Watts)	8.00	
	Each Additional 1,000 Watts	3.00	
	Motors (1/2 H.P. and Over) Transformers Welders, Generators		
	First H.P. For each Unit	3.00	
	First KVA For Each Unit	.50	
	Each Additional H.P. or KVA	.30	
	Temporary Power or Pole	6.00	
	Electric Service (incl'd First Meter)	6.00	
	Up to 200 AMP		
	400 AMP And 600 AMP	12.50	
	Over 600 AMP To 1200 AMP	25.00	
	Over 1200 AMP	50.00	
	Each Additional Meter Socket	.50	

UNITS	DESCRIPTION	FEE	TOTAL
	Sub Panel (Each)	3.00	
	Swimming Pool (Residential)	20.00	
	Swimming Pool (Semi-Public)	30.00	
	Spas	8.00	
	Recreational Vehicle Spaces (Each)	3.00	
	Busways-Trolley or Plug-in (Ea. 100 Ft.)	3.00	
	All Misc. Electric		
	Permanent A/C Unit (Pky. Units)	3.00	
	Each Air Handler	1.00	
LOW VOLTAGE INSTALLATIONS			
	Speaker Outlets (Each)	.30	
	Signal or Alarm Outlets (Each)	.30	
	Amplifiers	2.00	
	Control Panel	.50	
	TV Master System	.30	
	Telephone or Computer Outlet	.30	
	Starter Permit		
	Contract Price or Cost of Installation		
	Misc.		
CONDUIT ONLY			
	TOTAL PERMIT FEE \$	19.10	

Electrical permit fees may be computed the same as building permit fees by using the cost of installation for valuation amount when such work is not included in the above schedule.

FOR BUILDING DEPARTMENT USE ONLY

Plans submitted: yes no Occupancy type: _____ Type of Construction _____ Square Footage _____

Received by PAC: _____ Date: _____ Valuation (declared) \$ _____

Review by Plans Check: _____ Date: _____ Fee calculated \$ _____

Issued by _____ Date: _____ Other Fees (226) \$ _____

Check Cash

Total Fees \$ _____

- Other inspections and fees:
 1. Inspections outside of normal business hours = \$25.00 per hour (minimum charge two hours).
 2. Re-inspection fee during normal business hours assessed under provisions of TABLE 3-A of the Uniform Building Code = \$15.00 per hour.
 3. Inspections during normal business hours for which no fee is specifically indicated = \$15.00 per hour (minimum charge one half hour).
 4. Additional plan review required by changes, additions or revisions to approved plans = \$45.00 per hour (minimum charge one half hour).
 5. Expires 180 days after abandonment of work.

Approval for the work under this permit will be given only after refuse and debris have been removed from job site and public right of way.

I hereby certify that I have carefully examined and read the above application; that the same is true and correct; and that the work herein described is to be done in accordance with all the provisions of the applicable Ordinances of the City of Las Vegas, Nevada and the State laws, whether herein specified or not. City Master Card No. _____

SIGNED _____ Date 11-9-82
 Master (Electrician) (Technician) (Owner)
 BUILDING DIVISION _____ Date 11/10/82
 PERMIT NO. 41795 PERMIT FEE \$ 19.10

2360-2402 (3/82)

RECEIPT

11-22-82

CITY OF LAS VEGAS, NEVADA
DEPARTMENT OF BUILDING & SAFETY

RECEIPT
FOR
SEWER CONNECTION FEE

JOB ADDRESS: 1132 So Decatur OWNER'S NAME: Jackie Fields

LOT _____ BLOCK _____ SUBDIVISION _____

QUANTITY	OCCUPANCY	UNIT FEE	AMOUNT
2	Fixtures	598.50 ea	1,197.00

PAID BY _____

TOTAL 1,197.00

Less Credit* _____

TOTAL FEE \$ 1,197.00

Credit for existing sewer is applied to the new sewer connection fee based on previous type of occupancy and only when the new occupancy requires an additional fee.

This receipt does not authorize the owner or his representative to start any work without obtaining a plumbing permit.

IPETE \$ 1197.00
SEWER \$ 1197.00
STL \$ 1197.00
TOTL \$ 1197.00
CHECK # 1197.00
#4334 SR#001/01
CITY - LAS VEGAS

P. Alfano
DEPARTMENT OF BUILDING & SAFETY

11-16-82
DATE

BLDG. & SAFETY
11/16/82 RECEIPT

RECEIPT NO. 4889 SEWER FEE \$ _____

Don't forget 11-23-82

M-attached

CITY OF LAS VEGAS, NEVADA

DEPARTMENT OF BUILDING AND SAFETY - PLUMBING APPLICATION & PERMIT

ADDRESS OF CONSTRUCTION: 1132 N. DECATUR

OWNER'S NAME: THE CHEESE STORE JACKIE FIELDS

CIRCLE: Addition Remodel New Bldg. TYPE OF BLDG.: SFD APT. COMM PUBLIC

CONTRACTOR'S NAME: General Plumbing STATE LICENSE # 4536 CITY LICENSE # 917

UNITS	DESCRIPTION	FEE	TOTAL
PERMIT ISSUANCE			
	For Issuing Each Permit	10.00	10
	For Issuing Each Supplemental Permit	4.50	
FIXTURE CHARGE			
	Bathub, Shower, Lavatory, Toilet, Urinal EA.	2.00	
	Floor Drain, Floor Sink, Wash Tray, Sink EA.	2.00	6
	Garbage Disposal, Clothes Washer, Dishwasher (residential) EA.	2.00	
	Garbage Disposal (commercial) EA.	8.00	
	Clothes Washer, Dishwasher (commercial) EA.	2.00	
	Clothes Dryer (gas) (venting) EA.	2.00	
	Dental Unit EA.	2.00	
	Drinking Fountain EA.	8.00	
	Refrigerator, Ice Maker, Water Dispenser EA.	2.00	
	Any other water using equipment, Attached Coffee Makers, Ice Makers EA.	2.00	
	Hot Water Heater (Gas or Electric) EA.	2.00	
SEWER SYSTEM			
	New, Replacement, Modification, or Any Drainage Work	10.00	10
	Grease or Sand Trap or Interceptor	2.00	
	Trailer Trap (rental parks)	5.00	
WATER SOFTENERS			
	Non Permanent Type (rental)	2.00	
	Permanent Type (connected to drain)	2.00	
SWIMMING POOLS			
	Private or Wading Pool (including spa)	20.00	
	Public or Semi-Public	30.00	
	Spas - Preformed (private)	10.00	
	Spas - Preformed (commercial)	20.00	
WATER DISTRIBUTION SYSTEM			
	Single Family Dwelling	6.00	
	Multi-Family Dwelling	6.00	
	Plus Each Dwelling Unit	3.00	
	Commercial Building per floor	3.00	30
	Plus Each Unit (leased space or office)	2.00	
	Hotel or Motel	8.00	
	Plus Each Unit	3.00	
	Trailer Park	30.00	
	Plus Each Space	2.00	
	Irrigation	8.00	
FUEL PIPING SYSTEM			
	Single Family Dwelling	6.00	
	Multi-Family Dwelling	10.00	

UNITS	DESCRIPTION	FEE	TOTAL
1	Plus Each Unit <u>ADD ON 1-RANGE</u>	2.00	2.00
	Commercial Building (per floor)	6.00	
	Plus Each Unit (leased space or office)	6.00	
	Medium Pressure Gas System (plan check)	12.00	
1	Each Gas Appliance (any type) <u>1-RGE</u>	2.00	2
	Standby Emergency (generating engines)	5.00	
	Steam Boilers	5.00	
	Service Station Fuel Tank and Piping System	10.00	
		10.00	
AUTOMATIC FIRE EXTINGUISHING SYSTEM			
	Underground Piping	20.00	
	Distribution Piping (per foot)	.05	
	Sprinkler Head (each)	.20	
	In Range Hood and Vent	10.00	
	Dry Standpipe System		
	Piping	75.00	
	Each Outlet	2.00	
	Wet Standpipe System		
	Piping	10.00	
	Fire Hose Cabinet	2.00	
SOLAR ENERGY SYSTEMS			
	Collectors (including piping) (per collector)	5.00	
	Storage Tanks (each)	5.00	
PIPELINE CONTRACT			
	For Onsite Sewer, Gas or Water Contract Value. Fee based on Building Code Permit Valuation Chart.		
	Inspections for which no fee is specifically indicated (minimum charge - one half hour)	15.00	per hour
	Additional plan review required by changes, additions or revisions to approved plans (minimum charge - one half hour)	15.00	per hour
	MAX.		
	1PETE \$.00	
	PLMS \$	33.00	
	STL \$	33.00	
	TOTL \$	33.00	33.00

Plumbing permit fees may be computed the same as building permit fees by using the cost of installation for valuation amount when such work is not included in the above schedule.

I hereby certify that I have carefully examined and read the above application; that the same is true and correct and that the work herein described is to be done in accordance with all the provisions of the applicable Ordinances of the City of Las Vegas, Nevada and the State Laws, whether herein specified or not.

Approval for the work under this permit will be given only after refuse and debris have been removed from job site and public right of way.

11-16-82
BLDG. & SAFETY

CITY MASTER CARD NO. 35

SIGNED: [Signature] Date 11/15/82
Registered Master Plumber, Spec. Contr. or Owner

BUILDING DIVISION: P Alfano Date 11-16-82

PERMIT NO. 4883 PERMIT FEE \$

RECEIPT

#1721-2403

Debbie Ingram 10-14-87

CITY OF LAS VEGAS, NEVADA

LOG NO. & AREA C-234 DATE 10/2/87 CONST. VAL \$ 35,000.00

DEPARTMENT OF BUILDING AND SAFETY PHONE 386-6251 50. DEVELOPMENT PERMIT AND BUILDING PERMIT FOR Commercial and Public Structures

ADDRESS OF CONSTRUCTION 1132 S. Cooper OWNER Mayor Vidale PHONE

CONTRACTOR Paul Ogas Co. STATE LICENSE NO. 15160 CITY LICENSE NO. CR# 22879

LOT(S) Block 2, Subdivision S-L T 213 R 61 E ZONE C-1

PROPOSED CONSTRUCTION: BUILDING PERMIT NO. 2891 ELECTRIC PERMIT NO. PLUMBING PERMIT NO. AIR COND. PERMIT NO.

ADD'L PERMITS REQ'D: Air Cond. [] Elec. [] Plumbing [] Signs [] Paving [] Fence [] Fire S.S. [] Off-Site P. []

OCCUPANCY GROUP B-2 CONSTRUCTION TYPE V-N

MATERIALS OF CONSTRUCTION: Wood Frame [x] Concrete Block [] Reinforced Concrete [] Steel Frame []

SQUARE FEET OF FLOOR AREAS: 1st 0270 2nd 3rd Other TOTAL SQ. FT. 6270

ARCHITECT: NONE ENGINEER: NONE NO. UNITS 1 NO. OF STORIES 1

OTHER INSPECTIONS AND FEES

- 1. Inspection outside of normal business hours - \$30.00 per hour (minimum charge three hours)
2. Reinspection fee during normal business hours assessed under provisions of TABLE 3.1 of the Uniform Building Code - \$30.00 each.
3. Inspections during normal business hours for which no fee is specifically indicated - \$30.00 per hour (minimum charge one half hour)
4. Additional plan review required by changes, additions or revisions to approved plans - \$30.00 per hour (minimum charge two hours).

FOR INSPECTIONS, CALL 799-2071

CONDITIONS OF THE PERMIT:

- 1. I agree to call the City Building Department for inspections before concrete is poured, before rough wiring, electrical, plumbing, framing is covered. Also for air conditioning, drywall and sheathing inspection.
2. I agree that when the job is completed that I will call for final inspection before occupancy.
3. I agree to perform all construction in accordance with City Ordinances and Building Codes.
4. The Contractor's signature below denotes authority from the owner to sign in his behalf and that the owner is aware of all requirements of this application and permit. Separate permits must be obtained for work outlined above in this agreement.
5. I have read and understand the contents of this application and permit. I hereby state that the information I have supplied on this application is true and correct.

Approval for the work under this permit will be given only after refuse and debris have been removed from job site and public right of way.

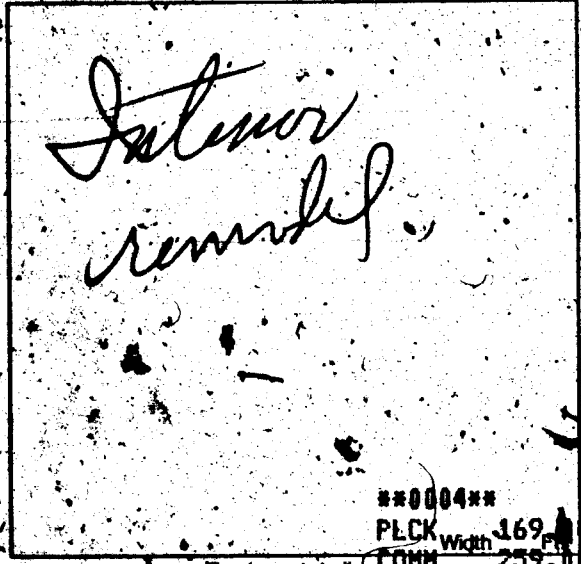

SIGNED [Signature] CONTRACTOR 10/08/87

BY [Signature] AGENT/OWNER

LICENSE DEPT. [Signature] DATE 10/2/87

PLANNING DEPT. [Signature] DATE 10-2-87

LAND DEVELOPMENT AND FLOOD CONTROL ENGINEER [Signature] DATE 10-2-87

FIRE DEPARTMENT [Signature] DATE 10/2/87

BUILDING DEPT. [Signature] DATE 10/2/87

SEWER CONNECTION 7114-3654

FIXTURES X

FEE PLAN REVIEW 169.00

PERMIT FEE 2159.00

TOTAL FEES 428.00

PLCK width 169.00 COMM 259.00 CHEK 428.00 REZ# 1A000 10:56

PERMIT NO. MUST BE MACHINE VALIDATED

PERMIT EXPIRES 180 DAYS AFTER ABANDONMENT OF WORK

Alpha Ingram 10-27-87

CITY OF LAS VEGAS, NEVADA

LOG NO. & AREA **C-274** DATE **10-21-87** CONST. VAL. \$ _____

DEPARTMENT OF BUILDING AND SAFETY

ELECTRICAL PERMIT

PHONE 386-6251
ADDRESS OF CONSTRUCTION **1132 S. Decatur**

OWNER **Major Video**

CONTRACTOR **A/E Electric Co**

STATE LICENSE NO. **20036**

CITY LICENSE NO. **C11-144-22020**

LOT(s) _____ BLOCK _____ SUBDIVISION _____ ZONE _____

PROPOSED CONSTRUCTION: _____

ELECTRIC PERMIT NO. **3323**

Approval for the work under this permit will be given only after refuse and debris have been removed from job site and public right of way.

UNITS	DESCRIPTION	FEE	TOTAL
PERMIT ISSUANCE			
	For Issuing Each Permit	10.00	10
	Supplemental Fee	4.50	
APPLIANCE CHARGE			
	Receptacle 24 Switch	40	9.60
107	Each Light Fixture or Socket	.30	32.40
	EACH OUTLET FOR: Dishwasher, Garbage Grinder, Trash Compactor, G.F.L., Clothes Washer, Dryer, Electric Range, Ovens, Smoke Detector, Special Purpose, Water Heater, Space Heater, Blast Coil Heater (PER K.W.), Mercury Lamp, Quartz Lamp, Sodium Lamp	.70	
	X-Ray Unit	10.00	
	Area Lighting (First 3,000 Watts)	8.00	
	Each Additional 1,000 Watts	3.00	
	Motors (1/2 H.P. And Over) Transformers Welders, Generators		
	First H.P. For each Unit	3.00	
	First KVA For each Unit	3.00	
	Each Additional H.P. or KVA	.30	
	Temporary power or Roll	6.00	
	Electric Service (Incl'd First Meter)	6.00	
	Up to 200 AMP		
	400 AMP And 600 AMP	12.50	
	Over 600 AMP To 1200 AMP	25.00	
	Over 1200 AMP	50.00	
	Each Additional Meter Socket	.50	
	Sub Panel (Each)	3.00	
	Swimming Pool (Residential)	20.00	
	Swimming Pool (Semi-Public)	30.00	
	Spas	8.00	
	Recreational Vehicle Spaces (Each)	3.00	
	Busways-Trolley or Plug-in (Ea. 100 Ft.)	3.00	

UNITS	DESCRIPTION	FEE	TOTAL
	Gasoline Dispenser	2.00	
	All Misc. Electric		
	Permanent A/C Unit (Pkg. Units)	3.00	
	Each Air Handler	1.00	
LOW VOLTAGE INSTALLATIONS			
	Speaker Outlets (Each)	.30	
	Signal or Alarm Outlets (Each)	.30	
	Amplifiers	2.00	
	Control Panel	.50	
	TV Master System	.30	
	Telephone or Computer Outlet	.30	
OTHER INSPECTIONS AND FEES:			
	Inspections outside of normal business hours (minimum charge - three hours)	25.00	per hour
	Reinspection fee assessed under provisions of TABLE 3-A of the Uniform Building Code - \$25.00 EACH	25.00	
	Inspections for which no fee is specifically indicated (minimum charge - one-half hour)	15.00	per hour
	Additional plan review required by changes, additions or revisions to approved plans (minimum charge - one-half hour). After work hours - \$25.00 per hour - minimum 2 hours.	15.00	per hour
	Starter Permit		
	Contract Price or Cost of Installation		
	Misc.		
	CONDUIT ONLY		12.00

Electrical permit fees may be computed the same as building permit fees by using the cost of installation for valuation amount when such work is not included in the above schedule.

2310-2402 10/21/87

RECEIPT
 ***0003**
 ELEC 63.70
 ELEC 16.00
 CHEK 79.70
 3323A000 14:39

I hereby certify that I have carefully examined and read the above application; that the same is true and correct; and that the work herein described is to be done in accordance with all the provisions of the applicable Ordinances of the City of Las Vegas, Nevada and the State Laws, whether herein specified or not.

Alberto Perez
SIGNATURE CONTRACTOR **MI-0275** MASTER CARD NO.

PERMIT FEE

BY **D.S.** *D.S.*
BUILDING DEPT. **10/21/87** DATE

TOTAL FEES **63.70**

Permit Expires 180 Days After Abandonment of Work

MUST BE MACHINE VALIDATED

Debbie Meyer 11-17-87

BUILDING DEPARTMENT
CITY OF LAS VEGAS

CORRECTION NOTICE

Job Located at 1132 So. Decatur

I have this day inspected this structure and these premises and have found the following violations of City and/or State laws governing same:

BLDG. INSP. 53 CLY

Complied 11-6-87

1) Brace Curtain Walls per Code

2) Suspended Ceiling must be suspended per Code

Comply by 11-5-87

You are hereby notified to correct above violation and call for re-inspection.

Date 10-27-87 BLDG. INSP. 53 CLY
Inspector

23.03 Do not remove this tag!

BUILDING DEPARTMENT
CITY OF LAS VEGAS

CORRECTION NOTICE

Job Located at 1132 So. Decatur

I have this day inspected this structure and these premises and have found the following violations of City and/or State laws governing same:

BLDG. INSP. 53 CLY

Complied 11-6-87

1) Physically Handicap Restrooms required

2) Panic Hardware required on Door to 1st Corridor

Comply by 11-6-87

You are hereby notified to correct above violation and call for re-inspection.

Date 10-27-87 BLDG. INSP. 53 CLY
Inspector

23.03 Do not remove this tag!

Public Inquiry 12-10-87

**BUILDING DEPARTMENT
CITY OF LAS VEGAS**

CORRECTION NOTICE

Job Located at 1132 So Decatur

I have this day inspected this structure and these premises and have found the following violations of City and/or State laws governing same:

1) Remove Illumin. Exit Signs (at office and Front Door to be removed)

2) Install Signs over all Exit Doors. Door to remain Unlocked during Business Hours.

3) Remove Door per Plans. Comply by 12-1-87.

You are hereby notified to correct above violation and call for reinspection.

Date 11-17-87 *Althe*
Inspector

23.03 Do not remove this tag!

*Copy had 12-2-87
1802-21*

Debbie Ingram 12-15-87

OWNER	Major Video	ADDRESS	1132 S. Decatur
DATE	10-12-87	GEN. CONT.	Paul Oraz Co.
TYPE OF STRUCTURE	remodel	PERMIT No.	2891
LEGAL DESCRIPTION		LOG No.	C-274
APPROVED FOR OCCUPANCY & METER			
BUILDING		MECHANICAL	
Location & Footing		Plumbing Cont.	
Concrete Slab Floor		Permit No.	Date
Fireplace Footing		Htg./Vt./A.C. Cont.	
Chimney Steel		Permit No.	Date
Vert. Steel Reinf.		Sewer Cont.	
Horiz. Steel Reinf.		Permit No.	Date
Framing	<i>AW 11-6-87</i>	Rough Soil	
Ext. Lath		Rough Wafer	
Roof Sheathing		Top-Out	
Ext. Brown		Rough Gas	
Insulation		A/C Rough Duct	
Drywall	<i>AW 11-13-87</i>	Final Plumbing	
Final Building	<i>AW 11-20-87</i>	Final Gas	
Appl. for Occu.	<i>AW 11-20-87</i>	Final Air Cond.	
ELECTRICAL		Final Sewer	
Temp. Pole cont.		REMARKS	
Permit No.	Date		<i>2891-14 day temp occ.</i>
Inspection	Date		<i>10-12-87 AW 11-13-87</i>
Electrical Cont.	<i>Ale Elec.</i>		
Permit No.	<i>3339</i>	Date	<i>10-20-87</i>
Rough			PLEASE NOTE ADDITIONAL REMARKS ON REVERSE SIDE
Final Electrical	<i>AW 11-6-87</i>		DEPT. OF BLDG. & SAFETY CITY OF LAS VEGAS REV. 82-3-29
Temporary Service			