

· 6448 Casada Way ·

*Walter S. Jackson*

DEPT. of BLDG. & SAFETY—CITY of LAS VEGAS, NEVADA

OWNER E. A. Becker ADDRESS 6448 Gasadaway DATE 5-6-63  
 GEN. CONT. E. A. Becker TYPE OF STRUCTURE 4-Plex  
 PERMIT NO. 19871 LEGAL DESCRIPTION Lot 2 Block 1 Chas Hts 27 B

BUILDING		MECHANICAL	ELECTRICAL
LOCATION		PLUMBING CONT.	TEMP. POLE CONT.
FIRE PLACE FTC		PERMIT NO. <u>11144</u> DATE <u>3-27-63</u>	PERMIT NO. _____ DATE _____
FOUNDINGS		HEAT & VENT. AC CONT.	INSPECTION DATE
FOUNDATION WALL		PERMIT NO. _____ DATE _____	ELECTRICAL CONT. <u>11597</u> DATE <u>4-9-63</u>
FLOOR FRAMING		SEWER CONT. <u>Canna</u>	PERMIT NO. <u>11597</u> DATE <u>4-9-63</u>
SLAB		PERMIT NO. <u>11144</u> DATE <u>3-27-63</u>	FIXTURES CONT. <u>11597</u> DATE <u>4-9-63</u>
CHIMNEY STEEL (FIREPLACE)		ROUGH SOIL <u>11597</u> DATE <u>3-27-63</u>	PERMIT NO. <u>11597</u> DATE _____
WALL STEEL		ROUGH WATER <u>11597</u> DATE <u>3-27-63</u>	SLAB
COLUMN STEEL		TOP-OUT <u>11597</u> DATE <u>3-27-63</u>	ROUGH <u>11597</u> DATE <u>3-27-63</u>
BEAM STEEL		ROUGH GAS	FINAL HOUGH
FRAMING		AC ROUGH DUCT <u>11597</u> DATE <u>3-27-63</u>	FINAL FIXTURE
ROOF SHEATHING		REF. ROUGH PIPING	FINAL ELECTRICAL
INTERIOR		FINAL PLUMBING <u>11597</u> DATE <u>3-27-63</u>	TEMPORARY SERVICE
EXTERIOR		FINAL GAS	
DRYWALL		FINAL AIR COND. <u>11597</u> DATE <u>3-27-63</u>	MISCELLANEOUS
LATHING		FINAL REFRIG.	GRADING & DRAINAGE
BACKING (SIDING)		FINAL SEWER <u>11597</u> DATE <u>3-27-63</u>	ON-SITE PARKING SPACES _____ APP. _____
PLASTER, SCRATCH		FINAL SEPTIC TANK	ENG. APPROVAL OF _____
PLASTER, BROWN			OFF-SITE IMPROVEMENTS _____
URBAN REDEVELOPMENT APPROVAL			
FINAL BLDG. DATE <u>5-1-63</u>			

APPROVED FOR OCCUPANCY & METERS Miller INSPECTOR DATE \_\_\_\_\_  
 PLEASE NOTE REMARKS ON REVERSE SIDE LOG # \_\_\_\_\_ AREA # \_\_\_\_\_ 23.04

6448 Gasadaway C 141 4 1

*Dona Hooley* 7-21-83

# CITY OF LAS VEGAS, NEVADA

LOG NO. & AREA \_\_\_\_\_ DATE 7-19-83 CONST. VAL. \$ 900.00

DEPARTMENT OF BUILDING AND SAFETY

PHONE 386-6251  
 ADDRESS OF CONSTRUCTION 6440 CASADE WAY OWNER ALVERNIE HATS WEST

## ELECTRICAL PERMIT

CONTRACTOR POSER ELECTRIC INC. STATE LICENSE NO. 1117 CITY LICENSE NO. C-11-930-2 07421

LOT(s) \_\_\_\_\_ BLOCK \_\_\_\_\_ SUBDIVISION \_\_\_\_\_ ZONE \_\_\_\_\_

PROPOSED CONSTRUCTION FIRE DAMAGE (2) LAUNDRY ROOMS USE: \_\_\_\_\_

ELECTRIC PERMIT NO. 1559

Approval for the work under this permit will be given only after refuse and debris have been removed from job site and public right of way.

UNITS	DESCRIPTION	FEE	TOTAL
<b>PERMIT ISSUANCE</b>			
	For Issuing Each Permit	10.00	10.00
	Supplemental Fee	4.50	
<b>APPLIANCE CHARGE</b>			
4	Receptacle Switch	.40	1.60
4	Each Light Fixture or Socket	.30	1.20
6	EACH OUTLET FOR Dishwasher, Garbage Grinder, Trash Compactor, G.F.L., Clothes Washer, Dryer, Electric Range, Ovens, Smoke Detector, special Purpose, Water Heaters, Space Heater, Blast Copif Heater (PER K W), Mercury Lamp, Quartz Lamp, Sodium Lamp.	.70	4.20
	X-Ray Unit	10.00	
	Area Lighting (First 3 000 Watts)	8.00	
	Each Additional 1,000 Watts	3.00	
	Motors (1/2 H P And Over) Transformers Welders, Generators		
	First H P For each Unit	3.00	
	First KVA For Each Unit	.50	
	Each Additional H P. or KVA	.50	
	Temporary power or Role	6.00	
	Electric Service (Incl'd First Meter) Up to 200 AMP	6.00	
	400 AMP And 600 AMP	12.50	
	Over 600 AMP To 1200 AMP	25.00	
	Over 1200 AMP	50.00	
	Each Additional Meter Socket	.50	
1	Sub Panel (Each)	3.00	3.00
	Swimming Pool (Residential)	20.00	
	Swimming Pool (Semi-Public)	30.00	
	Spas	8.00	
	Recreational Vehicle Spaces (Each)	3.00	
	Busways-Trolley or Plug-in (Ea. 100 Ft.)	3.00	

UNITS	DESCRIPTION	FEE	TOTAL
	Gasoline Dispenser	2.00	
	All Misc. Electric		
	Permanent A/C Unit (Pkg. Units)	3.00	
	Each Air Handler	1.00	
<b>LOW VOLTAGE INSTALLATIONS</b>			
	Speaker Outlets (Each)	.30	
	Signal or Alarm Outlets (Each)	.30	
	Amplifiers	2.00	
	Control Panel	.50	
	TV Master System	.30	
	Telephone or Computer Outlet	.30	
	Starter Permit		
	Contract Price or Cost of Installation		
<b>OTHER INSPECTIONS AND FEES:</b>			
	Inspections outside of normal business hours (minimum charge — two hours)	25.00 per hour	
	Reinspection-fee assessed under provisions of TABLE 3-A of the Uniform Building Code = \$15.00 EACH	15.00 each	
	Inspections for which no fee is specifically indicated (minimum charge — one-half hour)	15.00 per hour	
	Additional plan review required by charges, additions or revisions to approved plans (minimum charge — one-half hour)	15.00 per hour	
	Misc.		
<b>CONDUIT ONLY</b>			

Electrical permit fees may be computed the same as building permit fees by using the cost of installation for valuation amount when such work is not included in the above schedule.

RECEIPT

1 DEM \$ .00  
 ELEC \$ 20.00  
 BL \$ 20.00  
 TOTL \$ 20.00  
 CASH \$ 20.00  
 #1559 SR#001/01  
 CITY - LAS VEGAS

BLDG. & SAFETY  
 07/20/83

MUST BE MACHINE VALIDATED

I hereby certify that I have carefully examined and read the above application; that the same is true and correct; and that the work herein described is to be done in accordance with all the provisions of the applicable Ordinances of the City of Las Vegas, Nevada and the State Laws, whether herein specified or not.

SIGNED Richard Law CONTRACTOR MASTER CARD NO. 130

BY [Signature] Spec. Contr. or Owner

PERMIT FEE 20.00  
 TOTAL FEES 20.00

3/83 Permit Expires 180 Days After Abandonment of Work

8-1-83

ELEC. ONLY		PLUMB. ONLY		A/C ONLY	
OWNER <i>Whispering Will</i>			DATE <i>8/1/83</i>		
ADDRESS <i>444-6488 Cascade Way</i>					
CONTRACTOR		PERMIT NO.		FINAL INSPECTION	
LOT	BLOCK	SUBDIVISION			
LOG NO.			AREA		
ELECTRIC ONLY			PLUMBING ONLY		
Contractor <i>Properly</i>			Contractor		
Permit No. <i>1359</i>			Permit No.		
Rough Elec. <i>10/1/83</i>			Rough Soil		
Final Rough			Rough Water		
Final Elec. <i>135 8-3-83</i>			Top Out		
Temp. Service			Rough Gas		
HEAT, & VENT. A/C ONLY			Final Pbg.		
Contractor			Final Gas		
Permit No.			Sewer (Final)		
A/C Rough Duct					
Rough Gas					
Final A/C					
Final Gas					
79-2-19 (811-81) DEPT. OF BLDG. & SAFETY CITY OF LAS VEGAS					

Debbie Ingraham 12/8/86

# CITY OF LAS VEGAS, NEVADA

LOG NO. & AREA \_\_\_\_\_ DATE \_\_\_\_\_ CONST. VAL. \$ 1,100.00

DEPARTMENT OF BUILDING AND SAFETY 070-334-078 **DEVELOPMENT PERMIT AND BUILDING PERMIT**  
PHONE 386-6251 FOR: Commercial and Public Structures

ADDRESS OF CONSTRUCTION 6448 Casada Way OWNER Am property PHONE: \_\_\_\_\_

CONTRACTOR Shope Roofing STATE LICENSE NO. 9436 CITY LICENSE NO. 29415

LOT(s) 2 BLOCK 1 SUBDIVISION Charito 27B ZONE R-3

PROPOSED CONSTRUCTION: Roof Repair USE: Res  
BUILDING PERMIT NO. 3231 ELECTRIC PERMIT NO. \_\_\_\_\_ PLUMBING PERMIT NO. \_\_\_\_\_ AIR COND. PERMIT NO. \_\_\_\_\_

ADD'L. PERMITS REQ'D.: Air Cond.  Elec.  Plumbing  Signs  Paving  Fence  Fire S.S.  Off-Site P.

OCCUPANCY GROUP \_\_\_\_\_ CONSTRUCTION TYPE \_\_\_\_\_

MATERIALS OF CONSTRUCTION: Wood Frame  Concrete Block  Reinforced Concrete  Steel Frame

SQUARE FEET OF FLOOR AREAS: 1st \_\_\_\_\_ 2nd \_\_\_\_\_ 3rd \_\_\_\_\_ Other \_\_\_\_\_ TOTAL SQ. FT. \_\_\_\_\_

ARCHITECT: \_\_\_\_\_ ENGINEER: \_\_\_\_\_ NO. of UNITS \_\_\_\_\_ NO. of STORIES \_\_\_\_\_

### OTHER INSPECTIONS AND FEES

1. Inspections outside of normal business hours = \$30.00 per hour (minimum charge three hours)
2. Re-inspection fee during normal business hours, assessed under provisions of TABLE 3-A of the Uniform Building Code = \$30.00 each
3. Inspections during normal business hours for which no fee is specifically indicated = \$30.00 per hour (minimum charge one half hour)
4. Additional plan review required by changes, additions or revisions to approved plans = \$30.00 per hour (minimum charge two hours)

### CONDITIONS OF THE PERMIT:

1. I agree to call the City Building Department for inspections before concrete is poured, before rough wiring, electrical, plumbing, framing is covered. Also for air conditioning, drywall and sheathing inspection.
2. I agree that when the job is completed that I will call for final inspection before occupancy.
3. I agree to perform all construction in accordance with City Ordinances and Building Codes.
4. The Contractor's signature below denotes authority from the owner to sign in his behalf and that the owner is aware of all requirements of this application and permit. Separate permits must be taken out for work outlined above this agreement.
5. I have read and understand the contents of this application and permit. I hereby state that the information I have supplied on this application is true and correct.

Approval for the work under this permit will be given only after refuse and debris have been removed from job site and public right of way.

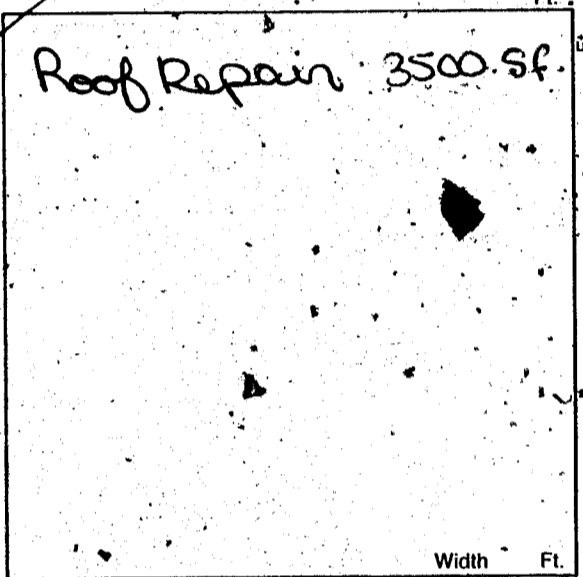

Front property line

SIGNED \_\_\_\_\_ CONTRACTOR

BY Shope Co. AGENT/OWNER

Remy L. de Guzman DATE \_\_\_\_\_

LICENSE DEPT \_\_\_\_\_ DATE \_\_\_\_\_

PLANNING DEPT \_\_\_\_\_ DATE \_\_\_\_\_

I hereby certify that I have reviewed this application and the proposed plans and have found that the proposed development meets the requirements of the City of Las Vegas Flood Hazard Reduction Ordinance for the issuance of this Development Permit.

W.B. N/A. 12-4-86  
LAND DEVELOPMENT AND FLOOD CONTROL ENGINEER DATE

FIRE DEPARTMENT \_\_\_\_\_ DATE \_\_\_\_\_

ASD 12/1/86  
BUILDING DEPT DATE

SEWER CONNECTION  
7114-3654

FIXTURES X

FEE \_\_\_\_\_

PLAN REVIEW FEE

2310-2401 PERMIT FEE 22.90

TOTAL FEES \_\_\_\_\_

### RECEIPT

PERMIT NO. \_\_\_\_\_  
MUST BE MACHINE VALIDATED

Permit Expires 180 Days After Abandonment of Work

Abbie Ingram 1-12-87

OWNER	Amproperty	ADDRESS	6448 Casada
DATE	12-5-86	GEN. CONT.	Shope Roofing
TYPE OF STRUCTURE	roof repair	PERMIT No.	3231-11
LEGAL DESCRIPTION	SEE APPLICATION	LOG No.	AREA No.

APPROVED FOR OCCUPANCY & METER	
BUILDING	MECHANICAL
Location & Footing	Plumbing Cont.
Concrete Slab Floor	Permit No.                      Date
Fireplace Footing	Htg./Vl./A.C. Cont.
Chimney Steel	Permit No.                      Date
Vert. Steel Reinf.	Sewer Cont.
HORIZ. Steel Reinf.	Permit No.                      Date
Framing	Rough Soil
Ext. Lath	Rough Water
Roof Sheathing	Top-Out
Ext. Brown	Rough Gas
Insulation	A/C Rough Duct
Drywall	Final Plumbing
Final Building <i>A.W 12-10-86</i>	Final Gas
Appr. for Occu.	Final Air Cond.
ELECTRICAL	Final Sewer
Temp. Pole cont.	REMARKS
Permit No.                      Date	
Inspection                      Date	
Electrical Cont.	
Permit No.                      Date	
Rough	PLEASE NOTE ADDITIONAL REMARKS ON REVERSE SIDE
Final Electrical	DEPT. OF BLDG. & SAFETY CITY OF LAS VEGAS REV. 82-3-29
Temporary Service	