

222 & 224 Cleveland

L 24&27 B-11 Meadows Add Zone R-1

Sharon Deanna Feb 18, 1979

CITY OF LAS VEGAS, NEVADA

LOG NO. & AREA

6-15

DEPARTMENT OF BUILDING & SAFETY

CONST. VAL. \$

3,120

APPLICATION & BUILDING PERMIT - for:
Fence, Wall, Retaining Wall.

ADDRESS OF CONSTRUCTION:

222 & 224 CLEVELAND

OWNER: MALCOLM JONES

LOT(S)

24-29

BLOCK 11

SUBDIVISION

Meadow Acre

ZONE

R-9

Material of Construction:

Block

Concrete

Wire

Wood

Other

Yes No

PLANS:

ARCHITECT:

ENGINEER:

CALCS:

CONTRACTOR:

FORTUNE FENCE

STATE LICENSE #

CITY LICENSE #

TOTAL SQUARE FEET:

TOTAL LINEAL FEET:

104

Remarks:

Empty table for remarks.

CONDITIONS OF THE PERMIT:

1. Any type of retaining wall must be engineered by a Civil or Structural Engineer.
2. If a home owner takes out the Building Permit and if the owner sublets the work to a Contractor, then the Contractor must take out the permit and pay for it.
3. No fence or wall can be built on City property or rights-of-way, but this is not intended to preclude construction within utility easements, if utilities will not be damaged or made inaccessible.
4. The fence or wall shall not enclose any water meter, light standard, or fire alarm box and shall not come closer than 24" from the nearest fire hydrant outlet.
5. Department Inspectors must approve footings before concrete is poured and block wall reinforcing before grouting is done.
6. Maximum height of any wall or fence is 6', side and rear yards; 4' maximum in front yard with the vertical surface above the height of 2' - 50% open.
7. I must not obstruct required onsite parking space (2 spaces for each dwelling unit) by the erection of this fence or wall.
8. By the signing of this application I herewith agree to the requirements outlined above.

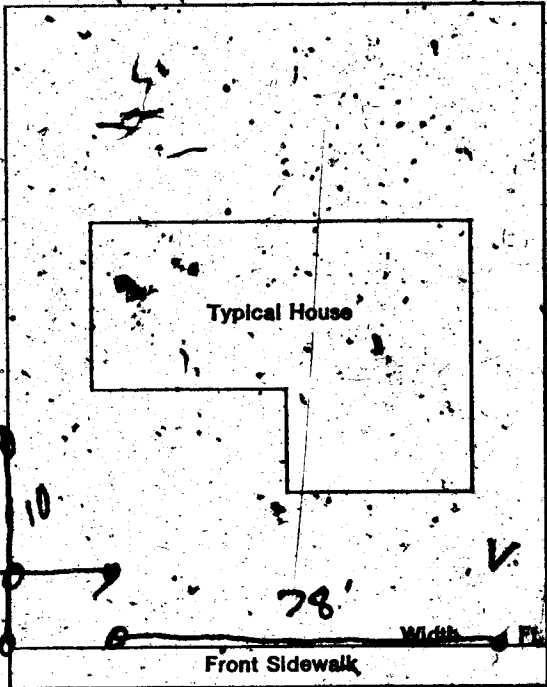

SIGNED:

R. Van Lee

DATE:

9/10/76

CONTRACTOR

AGENT

OWNER

PLANNING DEPT:

[Signature]

Date:

9-10-76

PUBLIC WORKS DEPT:

Date:

BUILDING DEPT:

[Signature]

Date:

9-10-76

154-01-220

PERMIT NO:

4590

PERMIT FEE

6.00

RECEIPT

7542 \$806.00 - 8

CITY OF LAS VEGAS

BUILDING & SAFETY

MUST BE MACHINE VALIDATED

S. Latwood 3-12-79

CITY OF LAS VEGAS, NEVADA

DEPARTMENT OF PUBLIC SERVICES—APPLICATION AND PERMIT FOR PLUMBING
DIVISION OF BUILDING AND SAFETY.

ADDRESS OF CONSTRUCTION: 222 Cleveland #1 & 2 OWNER'S NAME: Malcom Jones

CIRCLE: New Bldg.; Add'n.; Remodel; TYPE OF BLDG.: SFD. APT. PUBLIC COMM.

Repair
CONTRACTOR'S NAME: Danneberger Plumbing Co. STATE LICENSE # 5037 CITY LICENSE # CL1-430

UNITS	DESCRIPTION	FEE	TOTAL
	Bathtub	1.00	
	Shower	1.00	
	Lavatory	1.00	
	Toilet	1.00	
	Urinal	1.00	
	Floor Drain	1.00	
	Floor Sink	1.00	
	Wash Tray	1.00	
	Sink	1.00	
	Garbage Disposal	1.00	
	Garbage Disposal (comm.)	3.00	
	Clothes Dryer (gas)	1.00	
	Clothes Washer	1.00	
	Clothes Washer (comm.)	5.00	
	Dishwasher	1.00	
	Dishwasher (commercial)	5.00	
	Dental Unit	10.00	
	Drinking Fountain	1.00	
	Any Water using Equipment:	1.00	
1	Water Heater (gas) (elect.)	1.00	1.00
	Sewer System—New, Replacement, or any Drainage System	4.00	
	Grease or Sand Trap	2.00	
	Trailer Trap	2.00	
	Septic Disposal System	4.00	
WATER SOFTENERS			
	Nonpermanent Type	4.00	
	Permanent Type (connected to Drainage)	5.00	
SWIMMING POOLS			
	Private or Wading Pool	10.00	
	Public or Semi-public	20.00	

UNITS	DESCRIPTION	FEE	TOTAL
WATER DISTRIBUTION SYSTEM			
	Single Family Dwelling	4.00	
	Multiple Family Dwelling plus each unit	4.00	2.00
	Commercial Bldg. per floor	6.00	
	Hotel or Motel plus each bath	4.00	1.50
	Trailer Park plus each space	20.00	1.00
	Irrigation	4.00	
GAS PIPING SYSTEM			
	Single Family Dwelling	3.00	
	Multiple Family Dwelling plus each unit	6.00	1.00
	Commercial Bldg. per floor plus each unit	3.00	3.00
	Gas Appliance (any type)	1.00	
AUTOMATIC FIRE EXTINGUISHING SYSTEM			
	Underground Piping	10.00	
	Distribution Piping ea. ft.	.01	
	Sprinkler Head each	1.00	
	In Range Hood and Vent	5.00	
DRY STANDPIPE SYSTEM			
	Piping	50.00	
	Each Outlet	1.00	
WET STANDPIPE SYSTEM			
	Piping	5.00	
	Fire Hose Cabinet	1.00	
	MINIMUM PERMIT FEE	4.00	
PIPELINE CONTRACTOR, SECT. 14 B.P.F. \$			
	TOTAL PERMIT FEE \$		4.00

I hereby certify that I have carefully examined and read the above application, that the same is true and correct, and that the work herein described is to be done in accordance with all the provisions of the applicable Ordinances of the City of Las Vegas, Nevada and the State Laws, whether herein specified or not.

Approval for the work under this permit will be given only after refuse and debris have been removed from job site and public right of way.

Signed *M. S. Danneberger* Date: _____
Registered Master Plumber, Spec. Contr. or Owner
Building Division: M.S. Date: 2/15/79
Permit No. 1140-5 Permit Fee \$ 4.00

154-01-222

RECEIPT

MUST BE MACHINE VALIDATED

August 2 Jackson

ELEC. ONLY, PLBG. ONLY, A.C. ONLY		
OWNER	MALCOM JONES	
ADDRESS	322 CLEARLAND	
CONTRACTOR	PERMIT NO.	FINAL INSPECTION
DANNEBERGER PL.	1140-5	
LOT	BLOCK	SUBDIVISION
LOG NO.	AREA	
ELECTRIC ONLY		PLUMBING ONLY
Contractor	Contractor	
Permit No.	Permit No. 1140-5 - ELEC. WATER HEATER	
Rough Elec.	Rough Soil	
Final Rough	Rough Water	
Final Elec.	Top Out	
Temp. Service	Rough Gas	
HEAT & VENT. A/C ONLY		Final Plbg.
Contractor	11/2-11-80	
Permit No.	Sewer Final	
A/C Rough Duct		
Rough Gas		
Final A/C		
Final Gas		
2-1-30	DIV. OF BLDG. & SAFETY CITY OF LAS VEGAS REV. 10-78	E-Z-WAY SYSTEMS NEWARK OH 43055 LITHO IN U.S.A.

ANGEL L. JACKSON

DEPARTMENT OF BUILDING & SAFETY
CITY OF LAS VEGAS, NEVADA

KARDEX CARD
FENCE & RETAINING
WALLS

OWNER Malcolm Jones ADDRESS 222-224 Cleveland DATE 9-10-76

CONTRACTOR Fortune Fence PERMIT NO. 4590

LOT _____ BLOCK _____ SUBDIVISION wire fence

Fence (wire, wood, etc.)		Walls (masonry, rock, etc.)	
Location _____		Location _____	
Final Inspection <u>HB 9-16-76</u>		Footing _____	
		Wall Steel 1st _____ 2d _____ 3d _____	
		Final Inspection _____	
Retaining Wall (masonry)		Retaining Wall (concrete)	
Location _____		Location _____	
Footing _____		Footing _____	
Wall Steel 1st _____ 2d _____ 3d _____		Wall Steel 1st _____ 2d _____ 3d _____	
Bond Beam 1st _____ 2d _____ 3d _____		Final Inspection _____	
Final Inspection _____			

23.14 B ADDRESS 222-224 Cleveland AREA _____

Debi Ingham 8-26-88

CITY OF LAS VEGAS, NEVADA

LOG NO. & AREA _____ DATE 8-15-88 CONST. VAL. \$ 4500.00

DEPARTMENT OF BUILDING AND SAFETY 040-405-016 **BUILDING PERMIT - FOR:** Single Family Dwelling, Remodel, Additions, Misc. Residential Construction

PHONE 386-6251 ADDRESS OF CONSTRUCTION 222 W. Cleveland Ave. OWNER Malcolm Jones PHONE NO. 876-4016

LOT(s) 28, 29 BLOCK 11 SUBDIVISION Mendozas Addn. ZONE R-4

PROPOSED CONSTRUCTION Re-roof USE _____
THIS PERMIT FOR: BLDG. A/C ELEC. PLBG. OTHER PERMITS REQD.: FENCE OFF SITE SWIM POOL

FLOOR AREA BSMT _____ 1ST _____ 2ND _____ GARAGE _____ PORCH _____ TOTAL _____

CONTRACTOR Universal Roofers STATE LICENSE NO. 24263 CITY LICENSE NO. _____

ARCHITECT _____ ENGINEER _____
MASTER PLUMBER/CONTRACTOR _____ MASTER ELECTRICIAN/CONTRACTOR _____

OTHER INSPECTIONS AND FEES

- Inspections outside of normal business hours = \$30.00 per hour (minimum charge three hours)
- Re-inspection fee during normal business hours assessed under provisions of TABLE 3-A of the Uniform Building Code = \$30.00 per hour
- Inspections during normal business hours for which no fee is specifically indicated = \$30.00 per hour (minimum charge one half hour)
- Additional plan review required by changes, additions or revisions to approved plans = \$30.00 per hour (minimum charge two hours)

CONDITIONS OF THE PERMIT:

- I agree to call the City Building Department for inspections before concrete is poured, before rough wiring, electrical, plumbing, framing is covered. Also for air conditioning, drywall and sheathing inspection.
- I agree that when the job is completed that I will call for final inspection before occupancy.
- I agree to perform all construction in accordance with City Ordinances and Building Code.
- The Contractor's signature below denotes authority from the owner to sign in his behalf and that the owner is aware of all requirements of this application and permit. Separate permits must be taken out for work outlined above this agreement.
- I have read and understand the contents of this application and permit; I hereby state that the information I have supplied on this application is true and correct.
- Approval for the work under this permit will be given only after refuse and debris has been removed from job site and public right of way.
- 24 HOUR MINIMUM NOTICE REQUIRED FOR INSPECTIONS.

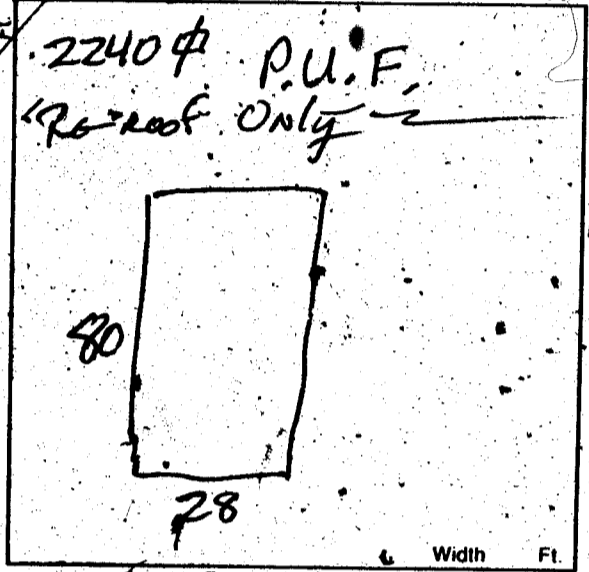

BY: _____ I HEREBY DECLARE THAT I AM THE LEGAL OWNER OF THE ABOVE PROPERTY. OWNER

BY: Jennifer Merrick Universal Roofers AGENT

I hereby certify that I have reviewed this application and the proposed plans and have found that the proposed development meets the requirements of the City of Las Vegas Flood Hazard Reduction Ordinance for the issuance of this Development Permit.

LAND DEVELOPMENT AND FLOOD CONTROL ENGINEER _____ DATE 8/16/88

PLANNING DEPT. _____ DATE _____
BUILDING DEPT. Fred Johnson 8-16-88 DATE

**FOR INSPECTIONS
CALL 799-2071**

PLUMBING		FEE	ELECTRICAL		FEE
WATER DISTRIBUTION	6.00		RECEPTACLE	SWITCH	.40
SEWER SYSTEM - NEW OR MODIFICATION	10.00		EACH LIGHT FIXTURE OR SOCKET		.30
FIXTURES - WATER SOFTENER, H.W. HEATER	2.00		SPECIAL OUTLET, APPLIANCE ETC.		.70
GARBAGE DISPOSAL - WASHER	2.00		SERVICE/PANEL - SUB/3.00 - 200A/6.00 - 400A/12.50		
FUEL PIPING	6.00		A.C. UNIT OR MOTORS		3.00
IRRIGATION SYSTEM	8.00		2310 - 2402	TOTAL	
MISC.			MISC.		
2310 - 2403	TOTAL		2310 - 2401 ISSUANCE FEE		
AIR CONDITIONING		FEE	7114 - 3654 SEWER CONNECTION		
NEW UNIT - 3 TON = 9.00 OVER = 16.50			2310 - 2401 PLAN REVIEW FEE		
FURNACE TO 100,000/9.00 OVER/11.00			2310 - 2401 BLDG. PERMIT FEE		<u>60.00</u>
VAPORATIVE COOLER	6.50		TOTAL FEES		
VENTILATION FAN	2.35				
2310 - 2405	TOTAL				

RECEIPT

PERMIT NO. _____

MUST BE MACHINE VALIDATED

Permit Expires 180 Days After Abandonment of Work

Bridget Babington-Butler 4-12-90

OWNER Malcolm Jones		ADDRESS 222 W. Cleveland	
DATE 8-16-88		GEN. CONT. Universal Roofers	
BUILD. TYPE		PERMIT No.	
LEGAL		LOG No.	
BUILDING		MECHANICAL	
Pt. Loc. & Ft. <input type="checkbox"/>		Plumbing Cont.	
Location & Footing <input type="checkbox"/>		Permit No.	Date
Stemwall <input type="checkbox"/>		A/C Cont.	
Concrete Slab Floor <input type="checkbox"/>		Permit No.	Date
Chimney Steel <input type="checkbox"/>		Sewer Fee	
Fireplace Footing <input type="checkbox"/>		Irrig. Cont.	
Vert. Steel Reinf. <input type="checkbox"/>		Permit No.	Date
Horiz. Steel Reinf. <input type="checkbox"/>		Hood Cont.	
Roof Sheathing		Permit No.	Date
Insulation		Rough Soil <input type="checkbox"/>	
Framing		Rough Water <input type="checkbox"/>	
Ext. Lath		Top-Out	
Ext. Scratch		Rough Gas	
Ext. Brown		A/C Rough Duct	
Drywall		Final Plumbing	
Final Building		Final Gas	
Appr. for Occu. Final Building		Final Air Cond.	
		Final Sewer	
		Rough Hood <input type="checkbox"/>	
		Final Hood <input type="checkbox"/>	
		Final Irrig.	
ELECTRICAL		ELECTRICAL	
Electrical Cont.		Temp. Pole Cont.	
Permit No.	Date	Permit No.	Date
PT Rough		Inspection	Date
Ground Electrode			
Temporary Power			
Meter Tag			
Final Electrical			