

· 4003 W. CHARLESTON ·

· SEE APPLICATION FOR LEGAL ·

Dundra Seybert

CITY OF LAS VEGAS, NEVADA
DEPARTMENT OF BUILDING & SAFETY
APPLICATION FOR BUILDING PERMIT
COMMERCIAL (Commercial Buildings,
Triplex, Fourplex,
Multiple Apt., Misc.)

LOG NO: _____
AREA: _____
KARDEX CARD: _____
TELEPHONE: _____
CONSTRUCTION VALUATION: 378
INSPECTION VALUATION: 300.00
PERMIT FEE: 8.00 Double
PERMIT NO: 33615
DATE: 5-3 1966

ADDRESS OF CONSTRUCTION: 1003 W. Charleston Blvd.
LOT (s) BLOCK SUBDIVISION: 152 N1000' NE E, REC, 6, 21, 61 ZONE: C-1
CIRCLE EXISTING _____
STRUCTURE ON LOT: Commercial Building(s) Vacant Lot of _____
PROPOSED CONSTRUCTION: TEMP STORAGE (CON SHEDS) USE: Retail Storage
MATERIALS OF CONSTRUCTION: Wood _____ Concrete _____ Reinforced _____ Steel _____
Frame _____ Block () _____ Concrete () _____ Frame () _____
SQUARE FEET OF FLOOR AREAS: 16 X 20 TOTAL SQUARE FEET: 320

FIRE ZONE: 1 2 3 OCCUPANCY GROUPS: A B C D E F G H J / 1 2, 3, 4, 5 I II III IV V
ARCHITECT'S NAME: _____ ENGINEER'S NAME: _____
PLANS SUBMITTED: Yes _____ No _____ CALCULATIONS SUBMITTED: Yes _____ No _____
CONTRACTOR'S NAME: Owner STATE _____ CITY _____
LICENSE # _____ LICENSE # _____
ADDITIONAL PERMITS REQUESTED: Air Conditioning () Electrical () Plumbing ()
Sign () Other ()

Show Building Location on Lot Space Below:
STREET _____
Front Width _____
Property Line _____

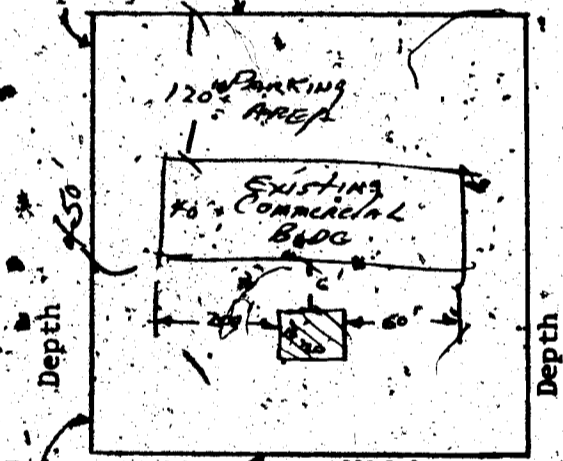

Property Line _____ Width _____
Onsite Parking: _____ Spaces _____
Offsite Improvements: _____
Public Sewer _____ Septic System _____
Public Water _____ Well _____

I state that I am familiar with effective Ordinances of the City of Las Vegas, Nevada and effective Statutes of the State of Nevada, covering construction and use of above type; I agree to perform said construction in conformity therewith.
I further agree that issuance of a permit on above application will not excuse me from conforming with said Ordinances and Statutes despite any errors on the part of the Building Inspector or Engineer in checking plans and applications herewith submitted.
I have read and understand the contents of above application; I hereby state that same are true and correct.

SIGN HERE: [Signature]
(Contractor)

BY: _____
(Agent or Owner)

The Contractor's signature above denotes authority from the owner to sign in his behalf and that the owner is aware of all requirements of this application. Separate permits must be obtained for all Electrical, Plumbing, Air Conditioning, Sign, Sidewalk Paving, Curb & Gutters, Flammable Tank Storage, and Incinerator & Fire Sprinkler Systems.

APPROVED BY: [Signature]
BUILDING DEPT. _____
ENGINEERING DEPT. _____
CITY OF LAS VEGAS
23.09

FIRE DEPT. _____
BUILDING DEPT. [Signature]

3 MAY 66

Sundia Seybert

CITY OF LAS VEGAS, NEVADA
DEPARTMENT OF BUILDING & SAFETY - ELECTRICAL APPLICATION & PERMIT

ADDRESS OF CONSTRUCTION: 4003 W. Charleston Blvd. OWNER'S NAME: A + G Vacuum

LOT(S) _____ BLOCK _____ SUBDIVISION _____ Type of bldg. SFD Apt. Comm.

Check Proper Construction: New Bldg. Addn. Remodel Temporary Pole Repair Old Bldg.

CONTRACTOR'S NAME: Gifford Electric STATE LICENSE # _____ CITY LICENSE # _____

NUMBER	FIXTURE OR INSTALLATION	UNIT PRICE
	Fixture or sockets	.15
	Light, receptacle or switch outlet	.20
	Wall or ceiling space heater	.35
	Blast coil heater per kilowatt	.35
	Garbage grinder outlet	.35
	Dishwasher outlet	.35
	Clothes dryer outlet	.35
	Automatic clothes washer	.35
	Electric range outlet	.35
	Electric water heater outlet	.35
	Mercury arc lamp and equipment	.35
	Special purpose outlet	.35
	X-ray unit and its appurtenances	5.00
	Watts of festoon lighting (Watts) First 3,000 watts	4.00
	for each additional thousand watts	1.50
	Horsepower - all motors first horsepower or less	1.75
	for each additional horsepower	.35
	Temporary power and lights (temporary pole)	4.00
	Electric service (including any single meter socket)	3.00
	for each additional socket	.35
	Air conditioning service amps	1.50
	Each KW (KVA) Generator (Transformer) (Welder) KW (KVA)	2.00
	First 100 KVA - For each additional KW (KVA)	.01
	Special inspection per hour	4.00
	Speaker outlets	.15
	Signal or Alarm outlets	.15
	Amplifiers	.50
	Control panels	.25
	T. V. outlets - master system only	.15
	Radio outlets	.15
	Main control racks	1.00
	T. V. and Radio antennas - master system only	.75
	Minimum fee for any permit	4.00
	Total fee	4.00

I hereby certify that I have carefully examined and read the above application; that the same is true and correct; and that the work herein described is to be done in accordance with all the provisions of the applicable Ordinances of the City of Las Vegas, Nevada, and State laws whether herein specified or not.

SIGNED Sheldon S. Gifford Date 12-2-67
MASTER (ELECTRICIAN) (TECHNICIAN) (OWNER)

BUILDING DEPARTMENT Janet Meyers Date 12/26/67
#12860 PERMIT NO. 24478 PERMIT FEE: \$ 4.00

RECEIPT
GM 2393 \$804.00 - 6

CITY OF LAS VEGAS
DEPT. OF BUILDING & SAFETY
MUST BE MACHINE VALIDATED.
26 DEC 67

Theresa Kynakas 3-26-81

DEPT. of BLDG & SAFETY—CITY of LAS VEGAS, NEVADA

OWNER Verl Jensen ADDRESS 4003 West Charleston Blvd DATE 5/3/66
 GEN. CONT. OWNER TYPE OF STRUCTURE Temp storage
 PERMIT NO. 33615 LEGAL DESCRIPTION N 450' N 1000' NE 1/4 NE 1/4 6-21-61

BUILDING		MECHANICAL	ELECTRICAL
LOCATION		PLUMBING CONT.	TEMP. POLE CONT.
FIREPLACE ETC.		PERMIT NO. _____ DATE _____	PERMIT NO. _____ DATE _____
FOOTINGS		HEAT & VENT. AC CONT.	INSPECTION _____ DATE _____
FOUNDATION WALL		PERMIT NO. _____ DATE _____	ELECTRICAL CONT.
FLOOR FRAMING		SEWER CONT.	PERMIT NO. _____ DATE _____
SLAB		PERMIT NO. _____ DATE _____	FIXTURES CONT.
CHIMNEY STEEL (FIREPLACE)		ROUGH SOIL	PERMIT NO. _____ DATE _____
WALL STEEL		ROUGH WATER	SLAB
COLUMN STEEL		TOP-OUT	ROUGH
BEAM STEEL		ROUGH GAS	FINAL ROUGH
FRAMING		AC ROUGH DUCT	FINAL FIXTURE
ROOF SHEATHING		REF. ROUGH PIPING	FINAL ELECTRICAL
DRYWALL		FINAL PLUMBING	TEMPORARY SERVICE
LATHING		FINAL GAS	MISCELLANEOUS
BACKING (SIDING)		FINAL AIR COND.	GRADING & DRAINAGE
PLASTER SCRATCH		FINAL REFRIG.	ON-SITE PARKING SPACES
PLASTER BROWN		FINAL SEWER	ENG. APPROVAL OF _____
URBAN REDEVELOPMENT APPROVAL		FINAL SEPTIC TANK	OFF-SITE IMPROVEMENTS
<input type="checkbox"/> FINAL BLDG <u>5/3/66</u> DATE <u>5/3/66</u>			

APPROVED FOR OCCUPANCY METER _____ INSPECTOR _____ DATE _____

PLEASE NOTE REMARKS ON REVERSE SIDE LOG # _____ AREA # _____ 23.04

4003 W. Charleston

Department of Building & Safety
City of Las Vegas, Nevada

Special Kander
Elec. only, Plbg. only, A.C. only

Owner A & G Macnum Address 4003 W. Charleston Blvd Date: 12-26-67
 Contractor _____ Permit No. _____
 Lot _____ Block _____ Subdivision _____

Electric Only	Plumbing Only	Heat & Vent. A. C. Only
Contractor <u>Gifford^D Elec</u>	Contractor _____	Contractor _____
Permit No. <u>24478</u>	Permit No. _____	Permit No. _____
Slab _____	Rough Soil _____	A.C. Rough Duct _____
Rough Elect _____	Rough Water _____	Ref. Ro. Piping _____
Final Rough _____	Top Out _____	Rough Gas _____
Final Fixture _____	Rough Gas _____	Final Refrig _____
Final Elec <u>in file 12-4-68</u>	Final Plbg. _____	Final Air Cond _____
Temp. Service _____	Final Gas _____	Final Gas _____
	Final Sewer _____	
	Final Septic Tank _____	

23.06 D Address 4003 W. Charleston Blvd Log No. _____ Area _____

These Quakes 3-26-81.

DEPT. of BLDG. & SAFETY - CITY of LAS VEGAS, NEVADA
OWNER: SAVE-ON LIQUOR STORE ADDRESS: 4003 W. Charleston DATE Sept. 9, 1960
SHEK. CONT. YOUNG ELEC. SIGN CO. TYPE OF STRUCTURE: Elec. Sign
PERMIT NO. 1134 LEGAL DESCRIPTION:

LOCATION & FLOOR ELEVATION _____	PLUMBING CONT. _____	TEMP. POLE CONT. _____
FOOTINGS _____	PERMIT NO. _____ DATE _____	PERMIT NO. _____ DATE _____
FOUND. & PIERS _____	HEAT. & VENT. CONT. _____	INSPECTION _____ DATE _____
WALL STEEL _____	PERMIT NO. _____ DATE _____	ELECTRICAL CONT. _____
BOND BEAM STEEL _____	SEWER CONT. _____	PERMIT NO. _____ DATE _____
FRAMING & ROOF SHEATHING _____	PERMIT NO. _____ DATE _____	OUTLETS _____
STEEL FABRICATION _____	ROUGH SOIL _____	MOTORS _____ H.P. _____
CONNECTIONS & PAINTING _____	ROUGH WATER _____	SLAB _____
INTERIOR _____ EXTERIOR _____	SEWER OR SEPTIC TANK _____	ROUGH _____
LATHING _____	TOP-OUT _____	FINAL ROUGH _____
PLASTER _____	ROUGH GAS _____	FIXTURE CONT. _____
SCRATCH _____	ROUGH DUCT _____	PERMIT NO. _____ DATE _____
BROWN _____	FINAL PLUMBING _____	FIXTURES _____
FINAL BLDG. _____	FINAL HEATING _____	FINAL FIXTURE _____
GRADING & DRAINAGE _____	FINAL GAS _____	APPROVED, FOR METER: _____
ON-SITE PARKING _____ SPACES _____		
ENG APPROVAL OF _____		
OFF-SITE IMPROVEMENTS _____		

APPROVED for OCCUPANCY: Art Blufford 7-11-60
INSPECTOR DATE

* PLEASE NOTE REMARKS ON REVERSE SIDE
4003 W. Charleston ELEC. SIGN Sept. 9, 1960