

2517 CONSTANTINE

LOT 40 BLK 5 WASHINGTON SUQARE #2 ZONE R-1

Marion Pereira 2/23/79

CITY OF LAS VEGAS, NEVADA

LOG NO. & AREA _____ CONST. VAL. \$ 200.00
DEPARTMENT OF BUILDING & SAFETY APPLICATION & BUILDING PERMIT — for:

ADDRESS OF CONSTRUCTION: B 2517 CONSTANTINE OWNER: MR TIM STREET

LOT(s) 40 BLOCK 5 SUBDIVISION WASHINGTON 4th L ZONE: 21

Existing structure on lot: Dwelling Accessory bldgs. Vacant lot Other

PROPOSED CONSTRUCTION: FIRE PLACE USE: _____

MATERIALS OF CONSTRUCTION: Wood Frame Concrete Block Reinforced Concrete Steel Frame

SQ. FEET OF FLOOR AREAS: 1st _____ 2nd _____ 3rd _____ Other _____ TOTAL SQ. FT. _____

FIRE ZONE: 1 2 3 _____ Occupancy Group: 1 J 1 - 2 _____ CONST. TYPE I II III IV V

ARCHITECT: _____ ENGINEER: _____ NO. OF UNITS: _____ NO. OF STORIES: _____

Plans Submitted: Yes No Calculations Submitted: Yes No Sewer Fee Req'd: Yes No

CONTRACTOR: Matts Masonry STATE LICENSE # 12547 CITY LICENSE # 13738

ADD'L. PERMITS REQ'D: Air Cond. Elec. Plumbing Signs Paving Fence Public Walks Curb-gutters
Incinerators Fire Sprinkling System

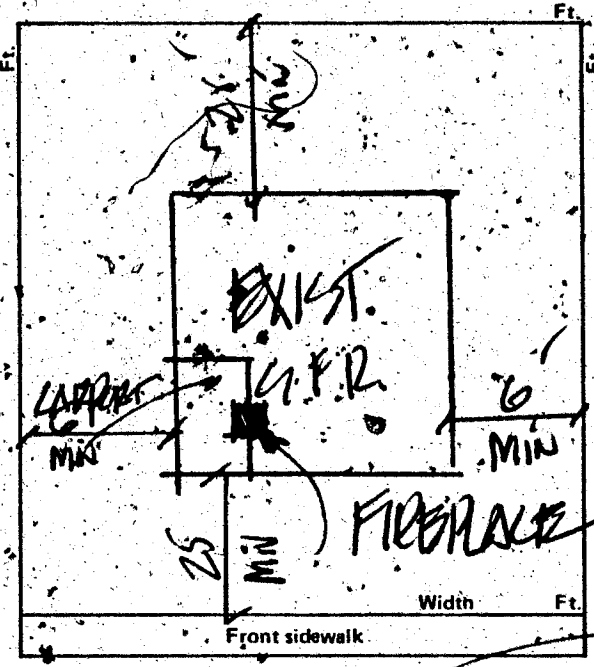

CONDITIONS OF THE PERMIT:

1. I agree to call the City Building Department for inspections before concrete is poured, before rough wiring, electrical, plumbing, framing is covered. Also for air conditioning, sheet-rock and sheathing inspection.
2. I agree that when the job is completed, that I will call for final inspection before occupancy.
3. I agree to perform all construction in accordance with City Ordinances and Building Codes.
4. The Contractor's signature below denotes authority from the owner to sign in his behalf and that the owner is aware of all requirements of this application and permit. Separate permits must be taken out for work outlined above this agreement.
5. I have read and understand the contents of this application and permit; I hereby state that the information I have supplied on this application is true and correct.

Approval for the work under this permit will be given only after refuse and debris have been removed from job site and public right of way.

SIGNED: Matts DeBelle Contractor

BY: _____ Agent of Owner

CLARK COUNTY HEALTH DEPT. _____ Date _____

LAS VEGAS FIRE DEPARTMENT _____ Date _____

PLANNING DEPT.: _____ Date: 12/20/74

PUBLIC WORKS DEPT.: _____ Date: _____

BUILDING DEPT.: Matts DeBelle Date: 12-3-74

#12850 PERMIT NO.: 19271 PERMIT FEE \$ 800

RECEIPT

9146 \$008.00 - 8

CITY OF LAS VEGAS
DEPT. OF
BUILDING & SAFETY

MUST BE MACHINE VALIDATED

- 4 DEC 74

DEPT. of BLDG. & SAFETY - CITY of LAS VEGAS, NEVADA
 OWNER ARDEN BLDG. CORP. ADDRESS 2517 Constantine Ave. DATE 8-6-62
 GEN. CONT. 11699 LEGAL DESCRIPTION Lot 40 Block 5 Wash Add #2 TYPE OF STRUCTURE S. 2. Dw1.

BUILDING	MECHANICAL	ELECTRICAL
LOCATION	PLUMBING CONT. <u>10/10/62</u>	TEMP. POLE CONT.
FIREPLACE FTS.	PERMIT NO. <u>7773</u> DATE <u>8-25-62</u>	PERMIT NO. _____ DATE _____
FOUNDINGS <u>CC 11-2-62</u>	HEAT & VENT. AC CONT. <u>Working</u>	INSPECTION _____ DATE _____
FOUNDATION WALL <u>CC 11-2-62</u>	PERMIT NO. <u>5786</u> DATE <u>1-2-63</u>	ELECTRICAL CONT. <u>Vogelstein</u>
STEM WALL	SEWER CONT. <u>Rotten</u>	PERMIT NO. <u>8963</u> DATE <u>8-10-62</u>
FLOOR FRAMING	PERMIT NO. <u>7773</u> DATE <u>8-25-62</u>	PICTURES CONT.
SLAB <u>11-2-62</u>	ROUGH SOIL <u>11-21-62</u>	PERMIT NO. _____ DATE _____
CHIMNEY STEEL (FIREPLACE)	ROUGH WATER <u>11-21-62</u>	SLAB _____
WALL STEEL	TOP-OUT <u>12-17-62</u>	ROUGH <u>1-3-63</u>
COLUMN STEEL	ROUGH GAS <u>12-17-62</u>	FINAL ROUGH _____
BEAM STEEL	AC ROUGH DUCT <u>12-17-62</u>	FINAL FIXTURE _____
STEEL FABRICATION	REF. ROUGH PIPING _____	TEMPORARY SERVICE _____
FRAMING <u>11-11-63</u>	FINAL PLUMBING <u>12-17-62</u>	MISCELLANEOUS
ROOF SHEATHING <u>12-19-62</u>	FINAL GAS <u>12-17-62</u>	URBAN REDEVELOPMENT APPROVAL _____
INTERIOR _____	FINAL AIR COND. <u>12-17-62</u>	GRADING & DRAINAGE _____
EXTERIOR _____	FINAL REFRIG. <u>12-17-62</u>	ON-SITE PARKING SPACES _____ APP. _____
DRYWALL _____	FINAL SEWER <u>12-17-62</u>	ENG. APPROVAL OF _____
LATHING _____	FINAL SEPTIC TANK _____	OFF-SITE IMPROVEMENTS _____
BACKING (SIDING) _____		
PLASTER SCRATCH <u>11-26-63</u>		
BROWN <u>11-26-63</u>		
FINAL BLDG. <u>11-26-63</u>		

APPROVED FOR OCCUPANCY 11-26-63 INSPECTOR _____ DATE _____
 APPROVED FOR METER 11-26-63 _____ DATE _____
 PLEASE NOTE REMARKS ON REVERSE SIDE LOG # _____ AREA # _____ 2804

2517 Constantine Ave.

T-38

2

DEPT. of BLDG. & SAFETY - CITY of LAS VEGAS, NEVADA
 OWNER Mr. Him Street ADDRESS 2517 Constantine DATE 12-3-74
 GEN. CONT. Matts Masonry TYPE OF STRUCTURE 1 Fireplace
 PERMIT NO. 19271 LEGAL DESCRIPTION L 40 B 5 Washington Square

BUILDING	MECHANICAL	ELECTRICAL
Investigation	Plumbing Cont.	Temp. pole cont.
Location & Footing	Permit No. _____ Date _____	Permit No. _____ Date _____
Stem Wall	Heat & Vent. A/C Cont.	Inspection _____ Date _____
Concrete Slab Floor	Permit No. _____ Date _____	Electrical Cont. _____
Floor Framing	Permit No. _____ Date _____	Permit No. _____ Date _____
Fireplace Footing <u>11-12-74</u>	Permit No. _____ Date _____	Fixtures Cont. _____
Chimney Steel	Rough Soil	Permit No. _____ Date _____
Vert. Steel Reinf.	Rough Water	Slab _____
Horiz. Steel Reinf.	Top-Out	Rough _____
Roof Sheathing	Rough Gas	Final Rough _____
Framing	A/C Rough Duct	Final Fixture _____
Backing for siding	Ref. Rough Piping	Final Electrical _____
Ext. Lath	Final Plumbing	Temporary Service _____
Ext. Scratch	Final Gas	MISCELLANEOUS
Ext. Brown	Final Air Cond.	Grading & Drainage _____
Int. Lath	Final Refrig.	On-Site Parking Spaces _____ App. _____
Int. Brown	Final Sewer	Eng. Approval of _____
Drywall	Final Septic Tank	Off-Site Improvements _____
Permit No. _____		
Final Building _____		
Appr. for Occu. _____		

INSPECTOR: _____

DATE _____

APPROVED FOR OCCUPANCY & METER _____

PLEASE NOTE REMARKS ON REVERSE SIDE

2517 Constantine

LOG # _____

AREA # _____