

233 Cervantes

CITY OF LAS VEGAS, NEVADA
Department of Building and Safety

CERTIFICATE OF INSPECTION

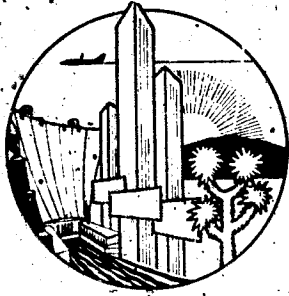

Address 233 Cervantes

Owner Lu Huang

Legal Lot 354-36 block 4

Date 11-9-79

Noblett Addn Amended

This certificate issued pursuant to the requirements of Section 306 of the UNIFORM BUILDING CODE certifying that at the time of this issuance the improvements on this property were in compliance with CITY OF LAS VEGAS, HOUSING, BUILDING, ELECTRICAL, PLUMBING and MECHANICAL CODES

Electrical Only

DIRECTOR

Department of Building & Safety

By William R. Fitzgerald

This Certificate does not include conditions subject to normal maintenance.

No. RR 382138

Fee \$ 25⁰⁰

RECEIPT
Must be machine validated
Paid 11/6/79
WRZ

CITY OF LAS VEGAS, NEVADA

LOG NO. & AREA _____ CONST. VAL. \$ 2400⁰⁰

**DEPARTMENT OF PUBLIC SERVICES
DIVISION OF BUILDING AND SAFETY**

**APPLICATION & BUILDING PERMIT - for:
Dwellings, Duplexes, Misc. Residential Const.**

ADDRESS OF CONSTRUCTION: 233 Cawatis St OWNER: Ogle M. Stewart

LOT(s) 25836 BLOCK 4 SUBDIVISION: CHURCH TRACT #11 ZONE: A-1

Existing structure on lot: Dwelling Accessory Bldgs. Vacant Lot Other

PROPOSED CONSTRUCTION: addr. 10420 USE: LIVING ROOM

MATERIALS OF CONSTRUCTION: Wood Frame Concrete Block Reinforced Concrete Steel Frame

SQUARE FEET OF FLOOR AREAS: 1st _____ 2nd _____ 3rd _____ Other _____ TOTAL SQ. FT. 200

FIRE ZONE: _____ Occupancy Group _____ CONST. TYPE: _____

ARCHITECT: _____ ENGINEER: _____ NO. of UNITS _____ NO. of STORIES _____

Plans Submitted: Yes No Calculations Submitted: Yes No Sewer Fee Req'd: Yes No

CONTRACTOR: Sungjae Park STATE LICENSE # 14100 CITY LICENSE # 16425

ADD'L. PERMITS REQ'D.: Air Cond. Elec. Plumbing Signs Paving Fence Public Walks Curb-gutters
Incinerators Fire Sprinkling System

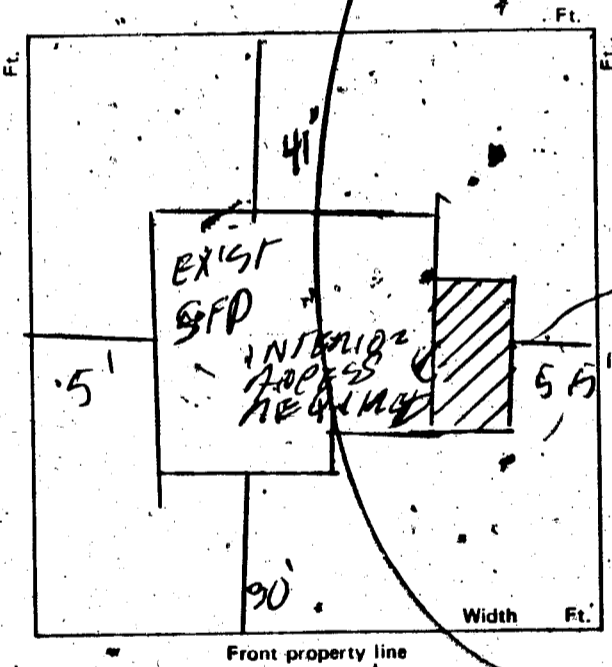

CONDITIONS OF THE PERMIT:

1. I agree to call the City Building Department for inspections before concrete is poured, before rough wiring, electrical, plumbing, framing is covered. Also for Air conditioning, drywall and sheathing inspection.
2. I agree that when the job is completed that I will call for final inspection before occupancy.
3. I agree to perform all construction in accordance with City Ordinances and Building Codes.
4. The Contractor's signature below denotes authority from the owner to sign in his behalf and that the owner is aware of all requirements of this application and permit. Separate permits must be taken out for work outlined above this agreement.
5. I have read and understand the contents of this application and permit. I hereby state that the information I have supplied on this application is true and correct.

Approval for the work under this permit will be given only after refuse and debris have been removed from job site and public right of way.

SIGNED: Michael Youble Contractor

BY: _____ Agent of _____

PLANNING DEPT.: _____ Date: 6-25-81

PUBLIC WORKS DEPT.: Nash Date: 6-25-81

BUILDING DIVISION: Toni Date: 6/25/81

PERMIT NO.: 2329 PERMIT FEE \$ 38.00

1721-2401

Done 6/25/81

RECEIPT

dept of Bldg & Safety
CR # 5232
permit # 2329
thank you.

MUST BE MACHINE VALIDATED

CITY OF LAS VEGAS, NEVADA

DEPARTMENT OF BUILDING AND SAFETY - ELECTRICAL APPLICATION & PERMIT

ADDRESS OF CONSTRUCTION: 293 CERVANTES

PHONE NO. 385-1062

OWNER'S NAME: DALE SIEWERT

CIRCLE: (Addition) Remodel; New Bldg. TYPE OF BLDG.: (SFD) APT. COMM. PUBLIC

CONTRACTOR'S NAME: FRONTIER ELECTRIC STATE LICENSE # 7132 CITY LICENSE # 4819

UNITS	DESCRIPTION	FEE	TOTAL
PERMIT ISSUANCE			
1	For Issuing Each Permit	10.00	10.00
	Supplemental Fee	4.50	
APPLIANCE CHARGE			
9	Receptacle <u>7</u> Switch <u>2</u>	.40	3.60
1	Each Light Fixture or Socket	.30	.30
	EACH OUTLET FOR: Dishwasher, Garbage Grinder, Trash Compactor, G. F. L., Clothes Washer, Dryer, Electric Range, Ovens, Smoke Detector, Special Purpose, Water Heater, Space Heater, Blast Coil Heater (PER K W), Mercury Lamp, Quartz Lamp, Sodium Lamp	.70	
	X-Ray Unit	10.00	
	Area Lighting (First 3,000 Watts)	8.00	
	Each Additional 1,000 Watts	3.00	
	Motors (1/2 H.P. And Over) Transformers Welders, Generators		
	First H.P. For each Unit	3.00	
	First KVA For Each Unit	.50	
	Each Additional H.P. or KVA	.30	
	Temporary Power or Pole	6.00	
	Electric Service (Incl'd First Meter)	6.00	
	Up to 200 AMP		
	400 AMP And 600 AMP	12.50	
	Over 600 AMP To 1200 AMP	25.00	
	Over 1200 AMP	50.00	
	Each Additional Meter Socket	.50	

UNITS	DESCRIPTION	FEE	TOTAL
	Sub Panel (Each)	3.00	
	Swimming Pool (Residential)	20.00	
	Swimming Pool (Semi-Public)	30.00	
	Spas	8.00	
	Recreational Vehicle Spaces (Each)	3.00	
	Busways-Trolley or Plug-in (Ea. 100 Ft.)	3.00	
	All Misc. Electric		
	Permanent A/C Unit (Pkg. Units)	3.00	
	Each Air Handler	3.00	
LOW VOLTAGE INSTALLATIONS			
	Speaker Outlets (Each)	.30	
	Signal or Alarm Outlets (Each)	.30	
	Amplifiers	2.00	
	Control Panel	.50	
	TV Master System	.30	
	Telephone or Computer Outlet	.30	
	Starter Permit		
	Contract Price or Cost of Installation		
	Misc.		
TOTAL PERMIT FEE \$		<u>13.90</u>	

Electrical permit fees may be computed the same as building permit fees by using the cost of installation or valuation amount when such work is not included in the above schedule.

FOR BUILDING DEPARTMENT USE ONLY

Plans submitted: <input type="checkbox"/> yes <input type="checkbox"/> no	Occupancy type: _____	Type of Construction _____	Square Footage _____
Received by PAC: _____	Date: _____	Valuation (declared) \$ _____	
Review by Plans Check: _____	Date: _____	Fee calculated \$ _____	
Issued by: _____	Date: _____	Other Fees (226) \$ _____	
Check <input type="checkbox"/> Cash <input type="checkbox"/>		Total Fees \$ _____	

- Other inspections and fees:
1. Inspections outside of normal business hours=\$15.00 per hour (minimum charge two hours).
 2. Re-inspection fee assessed under provisions of TABLE 3-A of the Uniform Building Code=\$15.00 per hour.
 3. Inspections for which no fee is specifically indicated=\$15.00 per hour (minimum charge one half hour).
 4. Additional plan review required by changes, additions or revisions to approved plans=\$15.00 per hour (minimum charge one half hour).
- Approval for the work under this permit will be given only after refuse and debris have been removed from job site and public right of way.

RECEIPT

I hereby certify that I have carefully examined and read the above application; that the same is true and correct and that the work herein described is to be done in accordance with all the provisions of the applicable Ordinances of the City of Las Vegas, Nevada and the State Laws, whether herein specified or not. City Master Card No. _____

SIGNED: [Signature] Date 7-16-81
Master Electrician/Technician (Owner)

BUILDING DIVISION: [Signature] Date 7-16-81

PERMIT NO. 2834-B PERMIT FEE \$ 13.90

Lula Collins 2-8-82

OWNER Dale M. Stewart		ADDRESS 233 Cervantes St	
DATE 6-26-82		GEN. CONT. Singing Saws	
Addn. 2329		PERMIT NO. 2329	
TYPE OF STRUCTURE L-35*36 B-4 Church Tract		FINAL INSPECTION	
LEGAL DESCRIPTION		LOG #	AREA #
APPROVED FOR OCCUPANCY & METER			
BUILDING		MECHANICAL	
Investigation		Plumbing Cont.	
Location & Footing		Permit No.	Date
Concrete Slab Floor 192981		Heat & Vent. A/C Cont.	
Fireplace Footing		Permit No.	Date
Chimney Steel		Sewer Cont.	
Vert. Steel Reinf.		Permit No.	Date
Horiz. Steel Reinf.		Rough Soil	
Framing		Rough Water	
Ext. Lath		Top-Out	
Ext. Brown		Rough Gas	
Drywall		A/C Rough Duct	
Final Building 192981		Final Plumbing	
Appr. for Occu.		Final Gas	
ELECTRICAL		Final Air Cond.	
Temp. Pole Cont.		Final Sewer	
Permit No.	Date	REMARKS	
Inspection	Date 6		
Electrical Cont. [Signature]			
Permit No. 18313	Date 1/16/81		
Rough		PLEASE NOTE ADDITIONAL REMARKS ON REVERSE SIDE.	
Final Rough		DIV. OF BLDG. & SAFETY	
Final Electrical R P10-10-8		CITY OF LAS VEGAS	
Temporary Service		REV. 10-78	
		79-3-16	

Lula Collins 2-8-82

2329
Prof Sheathing 75720-81
Intell 758-24-81