

6609 Crockett Cr.

L Collins 2-24-82

CITY OF LAS VEGAS, NEVADA

DEPARTMENT OF BUILDING AND SAFETY - ELECTRICAL APPLICATION & PERMIT

PHONE NO. 732-1800

ADDRESS OF CONSTRUCTION: 6609 CROCKETT CIRCS

OWNER'S NAME: METROPOLITAN DEVELOPMENT CORP.

CIRCLE: Addition; Remodel; New Bldg TYPE OF BLDG: SFD APF COMM. PUBLIC

CONTRACTOR'S NAME: ANDERSON ELECTRIC

STATE LICENSE # 10997

CITY LICENSE # 090-2-00350

UNITS	DESCRIPTION	FEE	TOTAL
PERMIT ISSUANCE			
1	For Issuing Each Permit	10.00	10.00
	Supplemental Fee	1.50	
APPLIANCE CHARGE			
35	Receptacle 23 Switch 12	40	14.00
8	Each Light Fixture or Socket	30	2.40
5	EACH OUTLET FOR: Dishwasher, Garbage Grinder, Trash Compactor, G.F.L., Clothes Washer, Dryer, Electric Range, Ovens, Smoke Detector, Special Purpose, Water Heater, Space Heater, Blast Coil Heater (PER K.W.), Mercury Lamp, Quartz Lamp, Sodium Lamp	70	35.00
	X-Ray Unit	10.00	
	Area Lighting (First 3,000 Watts)	5.00	
	Each Additional 1,000 Watts	3.00	
	Motors (1/2 H.P. And Over) Transformers Welders, Generators		
	First H.P. For each Unit	3.00	
	First KVA For Each Unit	.50	
	Each Additional H.P. or KVA	.30	
	Temporary Power or Pole	6.00	
1	Electric Service (Incl'd First Meter)	6.00	6.00
	Up to 200 AMP		
	400 AMP And 600 AMP	12.50	
	Over 600 AMP To 1200 AMP	25.00	
	Over 1200 AMP	50.00	
	Each Additional Meter Socket	.50	

UNITS	DESCRIPTION	FEE	TOTAL
	Sub Panel (Each)	3.00	
	Swimming Pool (Residential)	20.00	
	Swimming Pool (Semi-Public)	30.00	
	Spas	8.00	
	Recreational Vehicle Spaces (Each)	3.00	
	Buways-Trolley or Plug-in (Ea. 100 Ft.)	3.00	
	All Misc. Electric		
1	Permanent A/C Unit (Pkg Units)	3.00	3.00
	Each Air Handler	1.00	
LOW VOLTAGE INSTALLATIONS			
	Speaker Outlets (Each)	.30	.30
3	Signal or Alarm Outlets (Each)	.30	.90
	Amplifiers	2.00	
	Control Panel	.50	
	TV Master System	.30	
	Telephone or Computer Outlet	.30	
	Starter Permit		
	Contract Price or Cost of Installation		
	Misc.		
TOTAL PERMIT FEE \$		39.80	

Electrical permit fees may be computed the same as building permit fees by using the cost of installation or valuation amount when such work is not included in the above schedule.

FOR BUILDING DEPARTMENT USE ONLY

Plans submitted: yes no

Received by PAC: _____ Date: _____

Review by Plans Check: _____ Date: _____

Issued by _____ Date: _____

Check Cash

Occupancy type: _____ Type of Construction _____ Square Footage _____

Valuation (declared) \$ _____

Fee calculated \$ _____

Other Fees (226) \$ _____

Total Fees \$ _____

Other inspections and fees:

1. Inspections outside of normal business hours \$15.00 per hour (minimum charge two hours).
2. Re-inspection fee assessed under provisions of TABLE 3-A of the Uniform Building Code \$15.00 per hour.
3. Inspections for which no fee is specifically indicated \$15.00 per hour (minimum charge one half hour).
4. Additional plan review required by changes, additions or revisions to approved plans \$15.00 per hour (minimum charge one half hour).

Approval for the work under this permit will be given only after refuse and debris have been removed from job site and public right of way.

I hereby certify that I have carefully examined and read the above application; that the same is true and correct; and that the work herein described is to be done in accordance with all the provisions of the applicable Ordinances of the City of Las Vegas, Nevada and the State Laws, whether herein specified or not. City Master Card No. 22

SIGNED Anderson Date 2/12/82
Master (Electrician) (Technician) (Owner)

BUILDING DIVISION Tom Date 2/18/82
PERMIT NO. 802648 PERMIT FEE 39.80

#1721-2402

RECEIPT

S. Collins 2-24-82

CITY OF LAS VEGAS, NEVADA
DEPARTMENT OF BUILDING AND SAFETY - AIR CONDITIONING APPLICATION & PERMIT

PHONE NO. 454-2107

CONSTRUCTION: REMODEL PROJECT NAME: TRADING CENTER

CIRCLE: Addition, Remodel, REMODEL TYPE OF BUILDING: APT. COMM. PUBLIC

CONTRACTOR'S NAME: Quality Air Care STATE LICENSE # 108670 CITY LICENSE # C170620577

UNITS	DESCRIPTION	FEE	TOTAL	UNITS	DESCRIPTION	FEE	TOTAL
PERMIT ISSUANCE							
1	For the issuance of each permit	10.00	10.00				
	For issuing each supplemental permit	5.00					
UNIT-FEE SCHEDULE							
	For the installation or relocation of each furnace, air or gravity-type furnace or burner, including ducts and vents attached to each appliance, to and including 100,000 Btu/h.	4.50			For each air-handling unit to and including 10,000 cfm, including ducts attached thereto. Note: This fee shall not apply to an air-handling unit which is a portion of a factory-assembled appliance, cooling unit, evaporative cooler or absorption unit, for which a permit is required elsewhere in this code.	4.50	
	For the installation or relocation of each air or gravity-type furnace or burner, including ducts and vents attached to such appliance over 100,000 Btu/h.	7.50			For each air-handling unit over 10,000 cfm.	7.50	
	For the installation or relocation of each floor furnace, including vent.	4.50			For each ventilation fan connected to a single duct.	1.50	1.00
	For the installation or relocation of each suspended heater, recessed wall heater or floor-mounted unit heater.	4.50			For each ventilation system which is not a portion of any heating or air-conditioning system authorized by a permit.	4.50	
	For the installation, relocation or replacement of each appliance vent installed and not included in an appliance permit.	4.50			For the installation of each hood which is served by mechanical exhaust, including the ducts for such hood.	4.50	4.50
	For the repair of, alteration of, or addition to each heating appliance, refrigeration unit, cooling unit, absorption unit, or each heating, cooling, absorption, or evaporative cooling system, including installation of controls regulated by this code.	4.50			No. of openings		
	For the installation or relocation of each boiler or compressor to and including three horsepower, or each absorption system to and including 100,000 Btu/h.	6.00	6.00		Ductwork		
	For the installation or relocation of each boiler or compressor over three horsepower to and including 75 horsepower, or each absorption system over 100,000 Btu/h and including 500,000 Btu/h.	11.00			For each appliance or piece of equipment regulated by this code but not classed in other appliance categories, or for which no other fee is listed in this code.	4.50	
	For the installation or relocation of each boiler or compressor over 15 horsepower, or each absorption system over 500,000 Btu/h to and including 1,000,000 Btu/h.	15.00			When Chapter 22 is applicable (see Section 103), permit fees for fuel-gas piping shall be as follows: For each gas-piping system of one to four outlets. For each gas-piping system of more than four outlets, per outlet.	2.00	
	For the installation or relocation of each boiler or compressor over 30 horsepower to and including 50 horsepower, or for each absorption system over 1,000,000 Btu/h to and including 1,750,000 Btu/h.	22.50			OTHER INSPECTIONS AND FEES:		
	For the installation or relocation of each boiler or refrigeration compressor over 50 horsepower, or each absorption system over 1,750,000 Btu/h.	37.50			Inspections outside of normal business hours (minimum charge - two hours).	15.00	per hour
					Reinspection fee assessed under provisions of Section 305 (1).	15.00	each
					Inspections for which no fee is specifically indicated (minimum charge - one-half hour).	15.00	per hour
					Additional plan review required by changes, additions or revisions to approved plans (minimum charge - one-half hour).	15.00	per hour
					Misc.		
TOTAL PERMIT FEE \$						<u>21.50</u>	

Mechanical permit fees may be computed the same as Building permit fees by using the cost of installation for valuation amount when such work is not included in the above schedule. I hereby certify that I have carefully examined and read the above application; that the same is true and correct; and that the work herein described is to be done in accordance with all the provisions of the applicable Ordinances of the City of Las Vegas, Nevada and the State Laws, whether herein specified or not.

Approval for the work under this permit will be given only after refuse and debris have been removed from job site and public right of way.

City Master Card No. _____

SIGNED Victor A. Roberts Date 2/17/82
 Air Conditioning Contractor, Owner

BUILDING DIVISION TRADING CENTER 2/18/82

PERMIT NO. 8068-18 PERMIT FEE 21.50

#1721-2405

RECEIPT

L. Collins 5-22-82

CITY OF LAS VEGAS, NEVADA

CONST. VAL. \$ 80.00

FORM NO. & AREA

DEPARTMENT OF PUBLIC SERVICES
DIVISION OF BUILDINGS & SAFETY

CONSTRUCTION PERMIT - for:
Fence, Wall, Retaining Wall.

ADDRESS OF CONSTRUCTION: 6002

LOT NO. 11

Materials of Construction: Block Concrete Stone Wood Other

PLANS:
CALCS:

ARCHITECT:

CONTRACTOR: [Signature]

TOTAL SQUARE FEET:

TOTAL LINEAL FEET: 20'

Remarks:

CONDITIONS OF THE PERMIT.

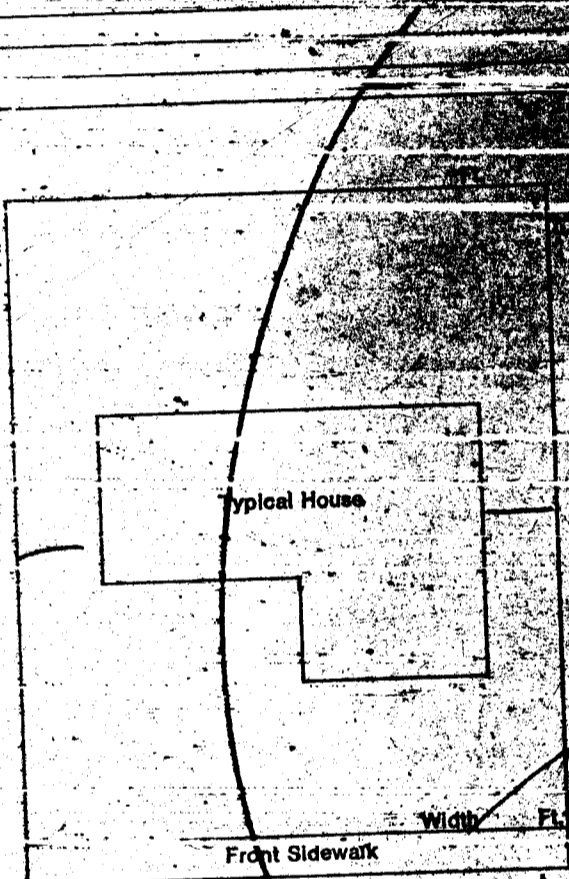

- 1. Retaining wall must be engineered by a Civil or Structural Engineer.
- 2. Home owner takes out the Building Permit and the work to a Contractor; then the Contractor must take out the permit and pay for it.
- 3. A fence or wall can be built on City property or rights-of-way, but this is not intended to preclude construction within utility easements if utilities will not be damaged or made inaccessible.
- 4. The fence or wall shall not enclose any water meter, light standard, or fire alarm box and shall not come closer than 24" from the nearest fire hydrant outlet.
- 5. Department inspectors must approve footings before concrete is poured and block wall reinforcing before grouting is done.
- 6. Maximum height of any wall or fence is 6', side and rear yards: 4' maximum in front yard with the vertical surface above the height of 2' - 50% open.
- 7. I must not obstruct required onsite parking space (2 spaces for each dwelling unit) by the erection of this fence or wall.
- 8. By the signing of this application I herewith agree to the requirements outlined above.

SIGNED: [Signature] CONTRACTOR AGENT OWNER

DATE: 5/20/82

PLANNING DEPT. [Signature]

PUBLIC WORKS DEPT. [Signature]

BUILDING DIVISION: [Signature]

#12850

PERMIT NO. 0712-12

PERMIT FEE \$ 10.00

RECEIPT

MUST BE MACHINE VALIDATED

Lona P... 4-4-83

FENCE & RETAINING WALLS		
Metropolitan Dev Corp.		DATE 5/20/82
ADDRESS 6604, 05, 08, 09, 12, 19 Crockett Cir.		
CONTRACTOR Fortt's Fencing	PERMIT NO. 0782-9 0702-14	FINAL INSPECTION Wood fence
LOT 15	BLOCK 1	SUBDIVISION
AREA (subdivision wall)		
FENCES (wire, wood, block, & retaining walls)		
1	Location	
2	Footing	
3	Wall Steel	
	1st	2nd
4	Bond Beam	
	1st	2nd
5	Final 6613-18-09-08-05-04C-1698	
Specify Type Of Fence		
2-1-78	DIV. OF BLDG. & SAFETY CITY OF LAS VEGAS REV. 10-78	E-Z-WAY SYSTEM © REGISTERED BY TRADE MARK IN U.S.A.

TAKKIE B.

1-30-86

OWNER Metropolitan Dev		ADDRESS 6609 Crockett	
DATE 2/3/82		GEN. CONT. Same Cir.	
TYPE OF STRUCTURE SFD W/FP		PERMIT NO. 7676-15	
LEGAL DESCRIPTION		FINAL INSPECTION	
APPROVED FOR OCCUPANCY & METER		T-18-3	
BUILDING		MECHANICAL	
Investigation		Plumbing Cont.	Metropolitan
Location & Footing	C.M. 2-8-82	Permit No.	774-18 Date 2/1/82
Concrete Slab Floor	C.M. 2-11-82	Heat & Vent. A/C Cont.	Metropolitan
Fireplace Footing		Permit No.	8068-18 Date 1/18/82
Chimney Steel		Sewer Cont.	Metropolitan
Vert. Steel Reinf.		Permit No.	7675 Date 2/3/82
Horiz. Steel Reinf.		Rough Soil	J.K. 2-17-82
Framing	C.M. 3-17-82	Rough Water	
Ext. Lath	C.M. 3-17-82	Top-Out	J.K. 3-17-82
Ext. Brown	C.M. 4-5-82	Rough Gas	J.K. 3-17-82
Drywall	C.M. 3-20-82	A/C Rough Duct	J.K. 3-17-82
Final Building	C.M. 5-3-82	Final Plumbing	Metropolitan 5-3-82
Appr. for Occu.		Final Gas	Metropolitan 4-20-82
ELECTRICAL		Final Air Cond.	Metropolitan 4-20-82
Temp. Pole Cont.		Final Sewer	J.K. 2-19-82
Permit No.	Date	REMARKS	
Inspection	Date		
Electrical Cont.			
Permit No.	Date		
Rough	2-5-82	PLEASE NOTE ADDITIONAL REMARKS ON REVERSE SIDE.	
Final Electrical		DIV. OF BLDG. & SAFETY	
Temporary Service		CITY OF LAS VEGAS	
		REV. 10-79	
		79 3 16	

7076-15

Ref Sleuthing cm 34-80

Ref Sleuthing cm 317-82

Ref Sleuthing cm 322-82

Ref Sleuthing cm 35-82

Handwritten scribbles and lines.

Handwritten scribbles and lines.