

5900 Bartlett

LOT 343 BLK 2 CHARLESTON HGTS 50-D-2 ZONE R-1

Sharon Terena 1-22-74

DEL PRADO PLN

LOG NO. & AREA T-13-4

CITY OF LAS VEGAS, NEVADA

CONST. VAL \$ 17,755

DEPARTMENT OF BUILDING & SAFETY

APPLICATION & BUILDING PERMIT — for:  
Dwellings, Duplexes, ~~Mlt.~~ Residential Const.

ADDRESS OF CONSTRUCTION: 3900 BARTLETT AVE

OWNER: E. S. BECKER

LOT (s) 393 BLOCK 2 SUBDIVISION CHARLESTON HEIGHTS 50-2-2 ZONE: R-1

Existing structure on lot: Dwelling  Accessory bldg.  Vacant lot  Other

PROPOSED CONSTRUCTION: S.F.P. USE: Same

MATERIALS OF CONSTRUCTION: Wood Frame  Concrete Block  Reinforced Concrete  Steel Frame

SQUARE FEET OF FLOOR AREAS: 1st 1232 2nd \_\_\_\_\_ 3rd \_\_\_\_\_ Other \_\_\_\_\_ TOTAL SQ. FT. 1232

FIRE ZONE: 1 2 3 Occupancy Group A B C D E F G H (1) 1-2-3-4-5 CONST. TYPE: I II III IV V

ARCHITECT: \_\_\_\_\_ ENGINEER: \_\_\_\_\_ NO. of UNITS 1 NO. of STORIES 1

Plans Submitted: Yes  No  Calculations Submitted Yes  No  Sewer Fee Req'd: Yes  No

CONTRACTOR: E. S. BECKER STATE LICENSE # 4035 CITY LICENSE # 211-3742

ADD'L. PERMITS REQ'D: Air Cond.  Elec.  Plumbing  Signs  Paving  Fence  Public Walks  Curb-gutters   
Incinerators  Fire Sprinkling System

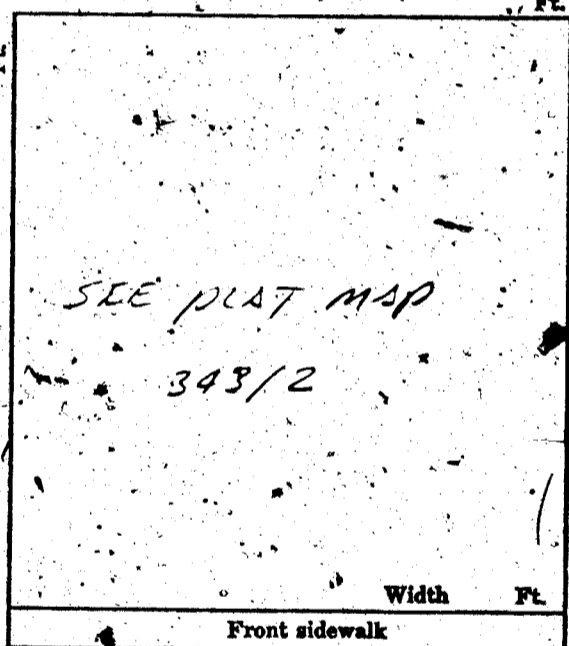

CONDITIONS OF THE PERMIT:

1. I agree to call the City Building Department for inspections before concrete is poured, before rough wiring, electrical, plumbing, framing is covered. Also for Air conditioning, sheet-rock and sheathing inspection.
2. I agree that when the job is completed that I will call for final inspection before occupancy.
3. I agree to perform all construction in accordance with City Ordinances and Building Codes.
4. The Contractor's signature below denotes authority from the owner to sign in his behalf and that the owner is aware of all requirements of this application and permit. Separate permits must be taken out for work outlined above this agreement.
5. I have read and understand the contents of this application and permit; I hereby state that the information I have supplied on this application is true and correct.

SIGNED: E. S. BECKER Contractor

BY: [Signature] Agent of Owner

CLARK COUNTY HEALTH DEPT. Date \_\_\_\_\_

LAS VEGAS FIRE DEPARTMENT Date \_\_\_\_\_

PLANNING DEPT: [Signature] Date: 8-12-68

ENGINEERING DEPT: [Signature] Date: 8-12

BUILDING DEPT: [Signature] Date: 8-12-68

#1285 PERMIT NO: 44025 - 2/3 PERMIT FEE \$ 60.00

RECEIPT  
4087 \$060.00 - 8  
CITY OF LAS VEGAS  
DEPT. OF BUILDING & SAFETY  
MUST BE MACHINE VALIDATED  
22 AUG 68

Marion Verena 1-22-17

CITY OF LAS VEGAS, NEVADA  
DEPARTMENT OF BUILDING & SAFETY

SEWER CONNECTION FEE: \$ \_\_\_\_\_

RECEIPT  
for  
SEWER CONNECTION FEE

JOB ADDRESS: 5900 BARTLETT AVE. OWNER'S NAME: E. S. BECKER

LOT 343 BLOCK 2 SUBDIVISION CHARLESTON HEIGHTS 50-D-3

QUANTITY	OCCUPANCY	UNIT FEE	AMOUNT
1	Sewer Conn - S.I.F.D.	150 <sup>00</sup>	150 <sup>00</sup>

TOTAL	<u>150<sup>00</sup></u>
Less Credit*	_____
TOTAL FEE \$	<u>150<sup>00</sup></u>

\*Credit for existing sewer is applied to the new sewer connection fee based on previous type of occupancy and only when the new occupancy requires an additional fee.  
This receipt does not authorize the owner or his representative to start any work without obtaining a plumbing permit.

J. Wenzel  
DEPARTMENT OF BUILDING & SAFETY  
DATE 8-22-68

Receipt  
4088 \$150.00 - 3  
CITY OF LAS VEGAS  
DEPT. OF BUILDING & SAFETY  
Must be machine validated

#126 RECEIPT NO. 24603 SEWER FEE \$ 150<sup>00</sup>

23.30

Sharon Terena 1-22-79

**CITY OF LAS VEGAS, NEVADA**  
**DEPARTMENT OF BUILDING & SAFETY - AIR CONDITIONING APPLICATION & PERMIT**

ADDRESS OF CONSTRUCTION: 5900 BARTLETT OWNER'S NAME: Becker Enterprises

CIRCLE: New bldg.; Old bldg.; Add'n; Remodel; TYPE OF BLDG. SFD APT. COMM.

CONTRACTOR'S NAME: Rapid Ref. STATE LICENSE # 9375 CITY LICENSE # 11509

UNITS	HEATERS	PRICE	FEE	UNITS	GAS	PRICE	FEE
	Unit Heaters (floor, suspended & wall)	\$2.00			Gas piping system 1 to 5 outlets	\$3.00	
	Floor Furnace	\$3.00			Gas piping system over 5 outlets (per outlet)	.20	
	Forced Air or Gravity Type under 100,000 BTU's	\$7.00			Swimming pool heater.	\$4.00	
	Steam or hot water heating system under 15 outlets (Boiler Excluded)	\$8.00		VENTS			
	Steam or hot water heating system 15 to 30 outlets (Boiler Excluded)	\$10.00			Combustion products vent other than a chimney	\$1.00	
	Each outlet over 30	.50			Residential kitchen or bathroom vent each	2 .25	500
	Radiant type heating system under 1000 sq. ft. to be heated	\$8.00			Commercial Hood	\$4.00	
	Radiant type heating system 1000 to 2000 sq. ft. to be heated	\$10.00			Ventilation system not a portion of any heating or air conditioning system up to \$1,000 valuation	\$5.00	
	Each additional 500 sq. ft. over 2000 sq. ft.	.50		BOILER			
AIR CONDITIONING					Boiler installation 15 H.P. and under	\$5.00	
	Heat pump or refrigerant 3 tons or less.	\$4.00	4.00		Boiler installation over 15 H.P.	\$10.00	
	Heat pump or refrigerant 3 tons to 10 tons	\$6.00		REPAIR			
	Each addn. ton over 10 ton	.50			Inspection of alteration or replacement of any mechanical cooling equipment which is a portion of any air conditioning system	\$3.00	
	Refrigeration system 3 ton or less	\$5.00			DUCT WORK ONLY (each opening)	8 .25	2.00
	Refrigeration system 3 to 10 ton	\$7.00			WATER TOWER	\$4.00	
	Each addn. ton over 10 ton	.50			MINIMUM PERMIT FEE	\$4.00	
	Evaporative cooler 5 outlets and under	\$3.00		TOTAL PERMIT FEE			
	Evaporative cooler 5 to 10 outlets	\$5.00					\$6.50
	Each addn. outlet over 10	.25					

I hereby certify that I have carefully examined and read the above application; that the same is true and correct; and that the work herein described is to be done in accordance with all the provisions of the applicable Ordinances of the City of Las Vegas, Nevada and the State laws, whether herein specified or not.

SIGNED Rapid Ref. Chuck Ferris Date Dec 12 1968  
AIR CONDITIONING CONTRACTOR - OWNER

BUILDING DEPARTMENT James Meyer Date 12/16/68

#1289 PERMIT NO. 16880 PERMIT FEE \$ 6.50

RECEIPT  
 123 \$006.50 - 4

CITY OF LAS VEGAS  
 DEPT. OF BUILDING & SAFETY  
 MUST BE MACHINE VALIDATED

16 NOV 68

Sharon Terena 1-22-79

CITY OF LAS VEGAS, NEVADA

DEPARTMENT OF BUILDING & SAFETY - ELECTRICAL APPLICATION & PERMIT

ADDRESS OF CONSTRUCTION: 5900 Bartlett OWNER'S NAME: E. A. Becker

LOT(S) 343 BLOCK \_\_\_\_\_ SUBDIVISION \_\_\_\_\_ Type of bldg. SFD  Apt.  Comm.

Check Proper Construction: New Bldg.  Addn.  Remodel  Temporary Pole  Old Bldg.

CONTRACTOR'S NAME: Denton Electric STATE LICENSE # 9750 CITY LICENSE # C11249

NUMBER	FIXTURE OR INSTALLATION	UNIT PRICE	
<u>11</u>	Fixture or sockets	.15	<u>1.65</u>
<u>58</u>	Light, receptacle or switch outlet	.20	<u>11.60</u>
	Wall or ceiling space heater	.35	
	Blast coil heater per kilowatt	.35	
<u>1</u>	Garbage grinder outlet	.35	<u>35</u>
	Dishwasher outlet	.35	
<u>1</u>	Clothes dryer outlet	.35	<u>35</u>
<u>1</u>	Automatic clothes washer	.35	<u>35</u>
<u>1</u>	Electric range outlet	.35	<u>35</u>
<u>1</u>	Electric water heater outlet	.35	<u>35</u>
	Mercury arc lamp and equipment	.35	
	Special purpose outlet	.35	
	X-ray unit and its appurtenances	5.00	
	Watts of festoon lighting (Watts) First 3,000 watts	4.00	
	for each additional thousand watts	1.50	
	Horsepower - all motors first horsepower or less	1.75	
	for each additional horsepower	.35	
	Temporary power and lights (temporary pole)	4.00	
<u>1</u>	Electric service (including any single meter socket)	3.00	<u>3.00</u>
	for each additional socket	.35	
<u>1</u>	Air conditioning service	1.50	<u>1.50</u>
	Each KW (KVA) Generator (Transformer) (Welder) KW (KVA)	2.00	
	First 100 KVA - For each additional KW (KVA)	.01	
	Special inspection per hour	4.00	
	Speaker outlets	.15	
	Signal or Alarm outlets	.15	
	Amplifiers	.50	
	Control panels	.25	
	T. V. outlets - master system only	.15	
	Radio outlets	.15	
	Main control racks	1.00	
	T. V. and Radio antennas - master system only	.75	
	Minimum fee for any permit	4.00	
	Total fee		<u>\$19.50</u>

I hereby certify that I have carefully examined and read the above application; that the same is true and correct; and that the work herein described is to be done in accordance with all the provisions of the applicable Ordinances of the City of Las Vegas, Nevada and State laws whether herein specified or not.

SIGNED E. H. Denton MASTER (ELECTRICIAN) (TECHNICIAN) (OWNER) Date 11-25-68  
BUILDING DEPARTMENT James D. Meyer Date 11-25-68  
#12860 PERMIT NO. 26717 PERMIT FEE: \$ 19.50

RECEIPT  
8337 \$019.50 - 6

CITY OF LAS VEGAS  
DEPT. OF BUILDING & SAFETY  
MUST BE MACHINE VALIDATED

25 NOV 68

Sharon Arena 1-22-79

CITY OF LAS VEGAS, NEVADA

2,400  
600

LOG NO. & AREA

CONST. VAL. \$

DEPARTMENT OF BUILDING & SAFETY

APPLICATION & BUILDING PERMIT — for:  
Dwellings, Duplexes, Misc. Residential Const.

ADDRESS OF CONSTRUCTION: 5900 BARTLETT

OWNER: MARTIN LICB

LOT(s) 343 BLOCK 2 SUBDIVISION CHDR WITS 90TD-2

ZONE: R1

Existing structure on lot: Dwelling  Accessory bldgs.  Vacant lot  Other

PROPOSED CONSTRUCTION: Rec Room USE:

MATERIALS OF CONSTRUCTION: Wood Frame  Concrete Block  Reinforced Concrete  Steel Frame

SQ. FEET OF FLOOR AREAS: 1st 2nd 3rd Other TOTAL SQ. FT. 240

FIRE ZONE: 1 2 3 Occupancy Group 1 J 1 - 2 CONST. TYPE I II III IV V

ARCHITECT: ENGINEER: NO. of UNITS NO. of STORES

Plans Submitted: Yes  No  Calculations Submitted Yes  No  Sewer Fee Req'd. Yes  No

CONTRACTOR Dura-Kool Alum. & Inc. STATE LICENSE # 11488-A CITY LICENSE # 10254

ADD'L. PERMITS REQ'D: Air Cond.  Elec.  Plumbing  Signs  Paving  Fence  Public Walks  Curb-gutters  Incinerators  Fire Sprinkling System

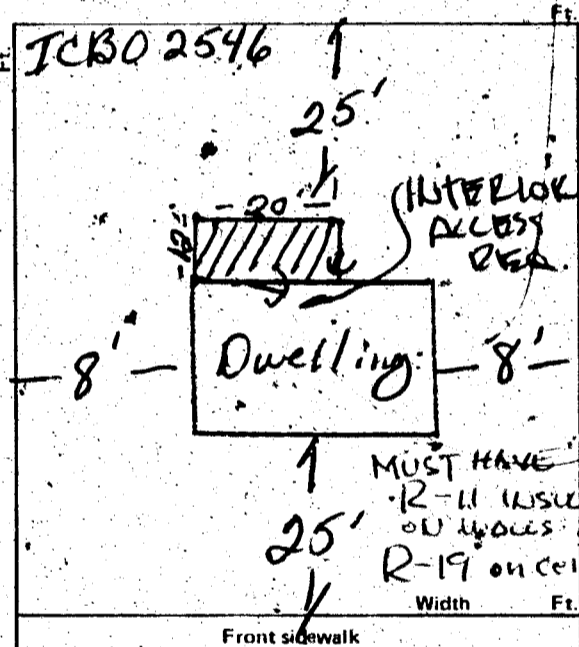

CONDITIONS OF THE PERMIT:

- I agree to call the City Building Department for inspections before concrete is poured, before rough wiring, electrical, plumbing, framing is covered. Also for air conditioning, sheet-rock and sheathing inspection.
- I agree that when the job is completed that I will call for final inspection before occupancy.
- I agree to perform all construction in accordance with City Ordinances and Building Codes.
- The Contractor's signature below denotes authority from the owner to sign in his behalf and that the owner is aware of all requirements of this application and permit. Separate permits must be taken out for work outlined above this agreement.
- I have read and understand the contents of this application and permit. I hereby state that the information I have supplied on this application is true and correct.

Approval for the work under this permit will be given only after refuse and debris have been removed from job site and public right of way.

SIGNED: Dura-Kool Alum. & Inc. contractor

BY: Betty Cohen Agent or Owner

CLARK COUNTY HEALTH DEPT.

LAS VEGAS FIRE DEPARTMENT

(17-14) PLANNING DEPT. [Signature]

Date: 5/18/76

PUBLIC WORKS DEPT.: [Signature]

Date: 5-18-76

BUILDING DEPT.: [Signature]

# 12850 PERMIT NO.: 2578

PERMIT FEE \$ 18.00

RECEIPT  
1984 \$018.00 - 8

CITY OF LAS VEGAS  
DEPT. OF BUILDING & SAFETY

MUST BE MACHINE VALIDATED  
18 MAY 76

Sharon Teneva 1-22-79

# CITY OF LAS VEGAS, NEVADA

#0168

## DEPARTMENT OF BUILDING & SAFETY - ELECTRICAL APPLICATION & PERMIT

ADDRESS OF CONSTRUCTION: 5900 Bartlett

OWNER'S NAME: Martin Lieb

CIRCLE: New Bldg. Add'n. Remodel. TYPE OF BLDG.: SFD. APT. PUBLIC COMM.

CONTRACTOR'S NAME: J. J. CORREIA CONSTRUCTION CO.

STATE LICENSE # 9833

CITY LICENSE # 2108

NUMBER	FIXTURE OR INSTALLATION	UNIT PRICE	TOTAL
	Rm addition, carport or garage enclosure	4.00	
	Temporary power	4.00	
	Light, receptacle or switch outlet	.20	
	Wall or ceiling space heater	.35	
	Garbage grinder outlet	.35	
	Dishwasher outlet	.35	
	Clothes dryer outlet	.35	
	Automatic clothes washer	.35	
	Electric range outlet	.35	
	Electric water heater outlet	.35	
	Special purpose outlet	.35	
	X-ray unit and its appurtenances	5.00	
	Watts of festoon lighting (Watts) First 3,000 watts for each additional thousand watts	4.00 1.50	
	Horsepower each motor first horsepower or less for each additional horsepower	1.75 .25	
	Electric service (including any single meter socket) for each additional socket	3.00 .35	
	Air conditioning service	1.50	
	Each KW(KVA) Generator (Transformer, Welder) First 100 KVA for each additional KW(KVA)	2.00 .01	
	Speaker, signal or alarm outlet	.15	
	Amplifiers	.50	
	Control panels	.25	
	Main control racks	1.00	
	T.V. and radio antennas-master system only	.75	
	Minimum fee for any permit	4.00	
	TOTAL FEE		44.00

Approval for the work under this permit will be given only after refuse and debris have been removed from job site and public right of way.

I hereby certify that I have carefully examined and read the above application; that the same is true and correct; and that the work herein described is to be done in accordance with all the provisions of the applicable Ordinances of the City of Las Vegas, Nevada and State laws whether herein specified or not.

SIGNED [Signature] #69 DATE 5/27/76  
MASTER (ELECTRICIAN) (TELEPHONE) (OWNER)

BUILDING DEPARTMENT [Signature] DATE \_\_\_\_\_

#12860 PERMIT NO. 13970 PERMIT FEE: \$ 4.00

RECEIPT  
2720 \$004.00 - 6  
CITY OF LAS VEGAS  
DEPT. OF BUILDING & SAFETY  
MUST BE MACHINE VALIDATED  
- LAM 76

Sharon Rivera May 24, 1979

CITY OF LAS VEGAS, NEVADA  
Department of Building and Safety

# CERTIFICATE OF INSPECTION



Address 5900 BARTLETT Owner \_\_\_\_\_

Legal LOT 343 - BLK 2 Date 5-23-79  
Charleston HHS

This certificate issued pursuant to the requirements of Section 306 of the UNIFORM BUILDING CODE certifying that at the time of this issuance the improvements on this property were in compliance with CITY OF LAS VEGAS, HOUSING, BUILDING, ELECTRICAL, PLUMBING and MECHANICAL CODES

DIRECTOR  
Department of Building & Safety

*Michael Muzyczka*

This Certificate does not include conditions subject to normal maintenance.

No. 361131

Fee \$ 25.00

12850

RECEIPT
Must be machine validated
PA G.R. 361131
5-23-79
2411

Sharon Lewis May 24, 1979

MAYOR BILL BRIARE  
COMMISSIONERS  
PAUL J. CHRISTENSEN  
RON LURIE  
MYRON E. LEAVITT  
ROY WOOTER  
CITY ATTORNEY  
CARL E. LOVELL, JR.  
CITY MANAGER  
WILLIAM E. ADAMS, P.E.



# CITY of LAS VEGAS



DEPARTMENT BUILDING & SAFETY  
BUILDING INSPECTION REPORT OF REQUIREMENTS FOR COMPLIANCE WITH CITY OF LAS VEGAS  
BUILDING CODES AND ZONING ORDINANCE

ADDRESS 900 BARTLETT

OWNER MRS. DIANE WILLIAMS

DATE 5/22/79

PERMITS REQUIRED

- BLDG.
- ELEC.
- PLBG.
- A.C.

*NONE*

CORRECTIONS TO BE MADE

BLDG. \_\_\_\_\_

ELEC. \_\_\_\_\_

PLBG. \_\_\_\_\_

A.C. \_\_\_\_\_

MISC. \_\_\_\_\_

*NONE*

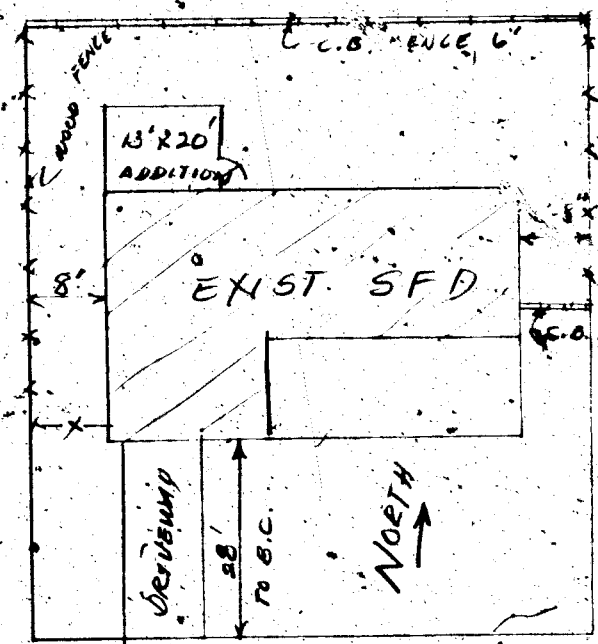

BARTLETT  
CERTIFICATE OF INSPECTION  
APPROVED  DATE 5/22/79

NOT APPROVED - CALL FOR REINSPECTION. 386 6251

REMARKS ROOM ADDITION SERVES AS FAMILY & REC. ROOM

ALL OFFSETS MEET REQUIREMENTS

BLDG. INSPECTOR Fidel D. Calixto

Theresa KYRIAKOS 1-12-81

DEPT. of BLDG & SAFETY - CITY of LAS VEGAS, NEVADA

OWNER E. A. Becker ADDRESS 5900 Bartlett DATE 8/21/68  
 GEN. CONT. Same TYPE OF STRUCTURE SI  
 PERMIT NO. 44025 LEGAL DESCRIPTION L 343 B 2 Charleston Heights 50-D-2

BUILDING	MECHANICAL	ELECTRICAL
LOCATION <u>11-2-68</u>	PLUMBING CONT. _____	TEMP. POLE CONT. _____
FIREPLACE FTS. _____	PERMIT NO. _____ DATE _____	PERMIT NO. _____ DATE _____
FOOTINGS <u>9-3-68</u>	HEAT & VENT. AC CONT. <u>Rapid Relief</u>	INSPECTION <u>Mulla</u> DATE <u>11-19-68</u>
FOUNDATION WALL <u>11-20-68</u>	PERMIT NO. <u>16880</u> DATE <u>12-1-68</u>	ELECTRICAL CONT. <u>Danson</u>
FLOOR FRAMING _____	SEWER CONT. <u>E. A. Becker</u>	PERMIT NO. <u>26717</u> DATE <u>11-25-68</u>
SLAB <u>11-6-68</u>	ROUGH SOIL <u>W.P. 10-28-68</u>	FIXTURES CONT. <u>Danson</u>
CHIMNEY STEEL (FIREPLACE) _____	ROUGH WATER _____	PERMIT NO. <u>26717</u> DATE <u>11-25-68</u>
WALL STEEL _____	TOP-OUT <u>W.P. 12-20-68</u>	SLAB _____
COLUMN STEEL _____	ROUGH GAS _____	ROUGH <u>Mulla 12-20-68</u>
BEAM STEEL _____	AC ROUGH DUCT <u>W.P. 12-20-68</u>	FINAL ROUGH _____
FRAMING <u>12-27-68</u>	REF. ROUGH PIPING _____	FINAL FIXTURE _____
ROOF SHEATHING <u>12-5-68</u>	FINAL PLUMBING <u>W.P. 3-21-69</u>	FINAL ELECTRICAL <u>E. A. 3-27-69</u>
DRYWALL <u>1-13-69</u>	FINAL GAS _____	TEMPORARY SERVICE _____
LATHING <u>1-13-69</u>	FINAL AIR COND. <u>W.P. 3-21-69</u>	MISCELLANEOUS _____
BACKING (SIDING) _____	FINAL REFRIG. _____	GRADING & DRAINAGE _____
PLASTER <u>1-13-69</u>	FINAL SEWER <u>W.P. 8-10-25-68</u>	ON-SITE PARKING SPACES _____ APP. _____
URBAN REDEVELOPMENT APPROVAL _____	FINAL SEPTIC TANK _____	ENG. APPROVAL OF _____
FINAL BLDG <u>2-27-69</u> DATE <u>3-27-69</u>		OFF-SITE IMPROVEMENTS _____

APPROVED FOR OCCUPANCY & METER [Signature] INSPECTOR [Signature] DATE 3-27-69  
 PLEASE NOTE REMARKS ON REVERSE SIDE 5900 Bartlett LOG # T-13 AREA # 4 23.04

DEPT. of BLDG. & SAFETY - CITY of LAS VEGAS, NEVADA

OWNER Martin Lieb ADDRESS 5900 Bartlett DATE 5-18-76  
 GEN. CONT. Dura-Kool Alum. Products TYPE OF STRUCTURE rec. room  
 PERMIT NO. 2578 LEGAL DESCRIPTION lot 343, block 2, Charleston Heights

BUILDING	MECHANICAL	ELECTRICAL
Investigation _____	Plumbing Cont. _____	Temp. pole cont. _____
Location & Footing _____	Permit No. _____ Date _____	Permit No. _____ Date _____
Stem Wall _____	Heat & Vent. A/C Cont. _____	Inspection _____ Date _____
Concrete Slab Floor _____	Permit No. _____ Date _____	Electrical Cont. <u>Electrical Cont.</u>
Floor Framing _____	Sewer Cont. _____	Permit No. <u>1397</u> Date <u>6-1-76</u>
Fireplace Footing _____	Permit No. _____ Date _____	Fixtures Cont. _____
Chimney Steel _____	Rough Soil _____	Permit No. _____ Date _____
Vert. Steel Reinf. _____	Rough Water _____	Slab _____
Horiz. Steel Reinf. _____	Top-Out _____	Rough _____
Roof Sheathing _____	Rough Gas _____	Final Rough _____
Framing _____	A/C Rough Duct _____	Final Fixture _____
Backing for siding _____	Ref. Rough Piping _____	Final Electrical <u>VP 3-1-77</u>
Ext. Lath _____	Final Plumbing _____	Temporary Service _____
Ext. Scratch _____	Final Gas _____	MISCELLANEOUS _____
Ext. Brown _____	Final Air Cond. _____	Grading & Drainage _____
Int. Lath _____	Final Refrig. _____	On-Site Parking Spaces _____ App. _____
Int. Brown _____	Final Sewer _____	Eng. Approval of _____
Drywall _____	Final Septic Tank _____	Off-Site Improvements _____
Permit No. _____		
Final Building _____		
Appr for Occu. _____		

INSPECTOR: \_\_\_\_\_ DATE \_\_\_\_\_  
 APPROVED FOR OCCUPANCY & METER \_\_\_\_\_  
 PLEASE NOTE REMARKS ON REVERSE SIDE 5900 Bartlett LOG # \_\_\_\_\_ AREA # \_\_\_\_\_

Sharon Perera May 24, 1979

Theresa KYRIAKOS 1-12-81

MAYOR BILL BRIARE  
COMMISSIONERS  
PAUL J. CHRISTENSEN  
RON LARIE  
MYRON E. LEAVITT  
ROY WOOTER  
CITY ATTORNEY  
CARL E. LOVELL, JR.  
CITY MANAGER  
WILLIAM E. ADAMS, P.E.

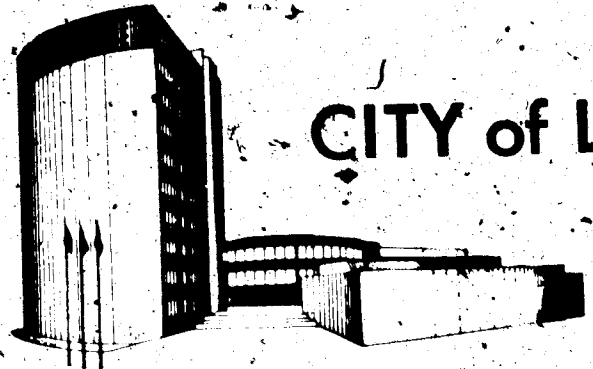

# CITY of LAS VEGAS



DEPARTMENT BUILDING & SAFETY  
BUILDING INSPECTION REPORT OF REQUIREMENTS FOR COMPLIANCE WITH CITY OF LAS VEGAS  
BUILDING CODES AND ZONING ORDINANCE

ADDRESS 900 BARTLETT  
OWNER MRS. DIANE WILLIAMS  
DATE 5/22/79

PERMITS REQUIRED  
BLDG.   
ELEC.   
PLBG.   
A.C.

CORRECTIONS TO BE MADE

BLDG.   
ELEC.   
PLBG.   
A.C.   
MISC.

REMARKS ROOM ADDITION SERVES AS FAMILY REC. ROOM  
ALL OFFSETS MEET REQUIREMENTS

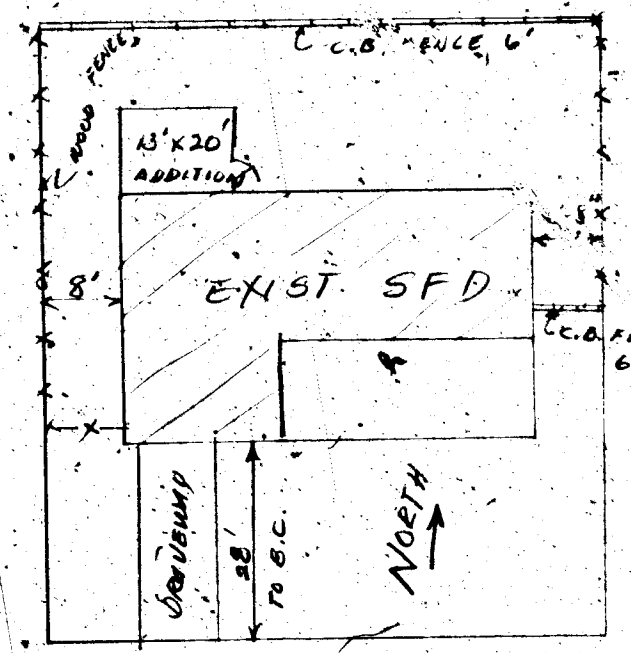

BARTLETT  
CERTIFICATE OF INSPECTION  
APPROVED [Signature] DATE 5/22/79

NOT APPROVED - CALL FOR REINSPECTION. 386.6251

BLDG. INSPECTOR Fidel D. Kalixto

400 E. STEWART AVENUE, LAS VEGAS, NEVADA 89101 • (702) 386-6011

DEPT. of BLDG. & SAFETY - CITY of LAS VEGAS, NEVADA  
OWNER E. A. Becker ADDRESS 5900 Bartlett DATE 8/21/68  
GEN. CONT. Same TYPE OF STRUCTURE SFD  
PERMIT NO. 44025 LEGAL DESCRIPTION 1343 B 2 Charleston Heights 50-D-2

BUILDING	MECHANICAL	ELECTRICAL
LOCATION <u>11-2-68</u>	PLUMBING CONT. <u>11-2-68</u>	TEMP. POLE CONT. <u>11-2-68</u>
FIREPLACE FEG <u>11-2-68</u>	PERMIT NO. <u>11-2-68</u>	PERMIT NO. <u>11-2-68</u>
FOOTINGS <u>11-2-68</u>	HEAT & VENT. A/C CONT. <u>11-2-68</u>	INSPECTION <u>11-2-68</u>
FOUNDATION WALL <u>11-2-68</u>	PERMIT NO. <u>11-2-68</u>	DATE <u>11-2-68</u>
FLOOR FRAMING <u>11-2-68</u>	SEWER CONT. <u>11-2-68</u>	ELECTRICAL CONT. <u>11-2-68</u>
SLAB <u>11-2-68</u>	PERMIT NO. <u>11-2-68</u>	DATE <u>11-2-68</u>
CHIMNEY STEEL (FIREPLACE) <u>11-2-68</u>	ROUGH SOIL <u>11-2-68</u>	FIXTURES CONT. <u>11-2-68</u>
WALL STEEL <u>11-2-68</u>	ROUGH WATER <u>11-2-68</u>	PERMIT NO. <u>11-2-68</u>
COLUMN STEEL <u>11-2-68</u>	TOP-OUT <u>11-2-68</u>	DATE <u>11-2-68</u>
BEAM STEEL <u>11-2-68</u>	ROUGH GAS <u>11-2-68</u>	SLAB <u>11-2-68</u>
FRAMING <u>11-2-68</u>	A/C ROUGH DUCT <u>11-2-68</u>	ROUGH MULL <u>11-2-68</u>
ROOF SHEATHING <u>11-2-68</u>	REF. ROUGH PIPING <u>11-2-68</u>	FINAL ROUGH <u>11-2-68</u>
DRYWALL <u>11-2-68</u>	FINAL PLUMBING <u>11-2-68</u>	FINAL FIXTURE <u>11-2-68</u>
LATHING <u>11-2-68</u>	FINAL GAS <u>11-2-68</u>	FINAL ELECTRICAL <u>11-2-68</u>
BACKING (SIDING) <u>11-2-68</u>	FINAL AIR COND. <u>11-2-68</u>	TEMPORARY SERVICE <u>11-2-68</u>
PLASTER <u>11-2-68</u>	FINAL REFRIG. <u>11-2-68</u>	MISCELLANEOUS
URBAN REDEVELOPMENT APPROVAL <u>11-2-68</u>	FINAL SEWER <u>11-2-68</u>	GRADING & DRAINAGE <u>11-2-68</u>
	FINAL SEPTIC TANK <u>11-2-68</u>	ON-SITE PARKING SPACES <u>11-2-68</u>
		ENG. APPROVAL OF <u>11-2-68</u>
		OFF-SITE IMPROVEMENTS <u>11-2-68</u>

APPROVED FOR OCCUPANCY & METER [Signature] DATE 8-27-69  
PLEASE NOTE REMARKS ON REVERSE SIDE 5900 Bartlett LOG # T-13 AREA # 4 23.04

DEPT. of BLDG. & SAFETY - CITY of LAS VEGAS, NEVADA  
OWNER Martin Lieb ADDRESS 5900 Bartlett DATE 5-18-76  
GEN. CONT. Dura-Kool Alum. Products TYPE OF STRUCTURE rec. room  
PERMIT NO. 2578 LEGAL DESCRIPTION lot 343, block 2, Charleston Heights

BUILDING	MECHANICAL	ELECTRICAL
Investigation	Plumbing Cont. <u>1397</u>	Temp. pole cont. <u>1397</u>
Location & Footing	Permit No. <u>1397</u>	Permit No. <u>1397</u>
Stem Wall	Heat & Vent. A/C Cont. <u>1397</u>	Inspection <u>1397</u>
Concrete Slab Floor	Permit No. <u>1397</u>	DATE <u>6-1-76</u>
Floor Framing	Sewer Cont. <u>1397</u>	ELECTRICAL CONT. <u>1397</u>
Fireplace Footing	Permit No. <u>1397</u>	DATE <u>6-1-76</u>
Chimney Steel	ROUGH SOIL <u>1397</u>	FIXTURES CONT. <u>1397</u>
Vert. Steel Reinf.	ROUGH WATER <u>1397</u>	PERMIT NO. <u>1397</u>
Horiz. Steel Reinf.	TOP-OUT <u>1397</u>	DATE <u>6-1-76</u>
Roof Sheathing	ROUGH GAS <u>1397</u>	SLAB <u>1397</u>
Framing	A/C ROUGH DUCT <u>1397</u>	ROUGH <u>1397</u>
Backing for siding	REF. ROUGH PIPING <u>1397</u>	FINAL ROUGH <u>1397</u>
Ext. Lath	FINAL PLUMBING <u>1397</u>	FINAL FIXTURE <u>1397</u>
Ext. Scratch	FINAL GAS <u>1397</u>	FINAL ELECTRICAL <u>1397</u>
Ext. Brown	FINAL AIR COND. <u>1397</u>	TEMPORARY SERVICE <u>1397</u>
Int. Lath	FINAL REFRIG. <u>1397</u>	MISCELLANEOUS
Int. Brown	FINAL SEWER <u>1397</u>	GRADING & DRAINAGE <u>1397</u>
Drywall	FINAL SEPTIC TANK <u>1397</u>	ON-SITE PARKING SPACES <u>1397</u>
Permit No. <u>1397</u>		APP. <u>1397</u>
Final Building <u>1397</u>		ENG. APPROVAL OF <u>1397</u>
Appr. for Occu. <u>1397</u>		OFF-SITE IMPROVEMENTS <u>1397</u>

INSPECTOR: [Signature] DATE 5-18-76  
APPROVED FOR OCCUPANCY & METER [Signature]  
PLEASE NOTE REMARKS ON REVERSE SIDE 5900 Bartlett LOG # AREA # 1