

4417 Alta

L-16 B-11 SUB CHARLESTON HGTS. 15-C Z R-1 S.F.D.

U. Jones 12-11-78

12-12

CITY OF LAS VEGAS, NEVADA

BUILDING AND SAFETY DEPARTMENT - APPLICATION AND PERMIT FOR SWIMMING POOL

LOG No. M-46 Const. valuation \$ 5096.00

ADDRESS OF CONSTRUCTION: 4417 Alta Drive OWNER'S NAME: Richard A. White

LOT 16 BLOCK 11 SUBDIVISION Elmer Hots 15-C ZONE R-1

CIRCLE TYPE OF POOL THAT APPLIES: Private Semi-public Public

MATERIALS OF CONSTRUCTION: Reinforced gunite Reinforced concrete Other

SQUARE FEET OF SURFACE AREA: 512 VOLUME IN GALLONS: 21120

ARCHITECTS NAME: _____ ENGINEER NAME: _____

PLANS SUBMITTED: Yes _____ No _____ CALCULATIONS SUBMITTED: Yes No _____

CONTRACTOR'S NAME: Sun Pools by Placan State License # 9350 B City License # 13146

ADDITIONAL PERMITS REQUIRED: Electrical Plumbing Other Sewer fee req'd: Yes No

I state that I am familiar with effective Ordinances of the City of Las Vegas, Nevada, and effective Statutes of the State of Nevada covering construction and use of the above type; I agree to perform said construction in conformity therewith. I further agree that issuance of a permit on above application will not excuse me from conforming with said Ordinances and Statutes despite any errors on the part of the building Inspector or Engineer in checking plans and application herewith submitted.

All swimming pools must be fenced before the pool is filled with water. No electric lines shall go over a pool. I have read and understand the contents of above application; I hereby state that same are true and correct. I also agree to repair any utility line if damaged during excavation work. Signed: Sun Pools by Placan (Contractor) By: Mary L. Kirby (Agent of Owner)

CITY SWIMMING POOL ORDINANCE
Applicant must have separate plot plan showing location of power pole, proposed or existing pool fencing and location of swimming pool.

The Contractor's signature above denotes authority from the owner to sign on his behalf and that the owner is aware of all requirements of this application. Separate permits must be obtained for electrical and plumbing work.

POOL	\$ 39.00
SEWR	\$ 37.50
ELEC	\$ 10.00
STL	\$ 86.50
STL	\$ 86.50
TOTL	\$ 86.50

APPROVED: _____
PLANNING DEPT. _____ DATE 1-19-78
PUBLIC WORKS DEPT. _____ DATE 1-19-78
BUILDING DEPT. 744 DATE 1-19-78
PERMIT No. 3022 PERMIT FEE: \$ 39.00

CHEK \$ 86.50
RECEIPT
A#3022 SR#001701
CITY - LAS VEGAS
BLDG. & SAFETY
01/20/78

MUST BE MACHINE VALIDATED

CITY OF LAS VEGAS, NEVADA

DEPARTMENT OF PUBLIC SERVICES—ELECTRICAL APPLICATION & PERMIT DIVISION OF BUILDING AND SAFETY

ADDRESS OF CONSTRUCTION: 4417 ALTA DRIVE OWNER'S NAME: RICHARD A. WHITE

CIRCLE: New Bldg; Add'n.; Remodel; TYPE OF BLDG.: (-SFD.) APT. PUBLIC COMM.

CONTRACTOR'S NAME: Simpson Electric, Inc. STATE LICENSE # 11276 CITY LICENSE # 7564

NUMBER	MIXTURE OR INSTALLATION	UNIT PRICE	TOTAL
	Rm addition, carport or garage enclosure	4.00	
	Temporary power	4.00	
3	Light, receptacle or switch outlet	.20	
	Wall or ceiling space heater	.35	
	Garbage grinder outlet	.35	
	Dishwasher outlet	.35	
	Clothes dryer outlet	.35	
	Automatic clothes washer	.35	
	Electric range outlet	.35	
	Electric water heater outlet	.35	
	Special purpose outlet	.35	
	X-ray unit and its appurtenances	5.00	
	Watts of festoon lighting (Watts) First 3,000 watts for each additional thousand watts	4.00 1.50	
1	Horsepower each motor first horsepower or less for each additional horsepower	1.75 .35	
1	Electric service (including any single meter socket) for each additional socket	3.00 .35	
	Air conditioning service	1.50	
	Each KW(KVA) Generator (Transformer, Welder) First 100 KVA for each additional KW(KVA)	2.00 .01	
	Speaker, signal or alarm outlet	.15	
	Amplifiers	.50	
	Control panels	.25	
	Main control racks	1.00	
	T.V. and radio antennas-master system only	.00	
1	Minimum fee for any permit	4.00	\$ 4.00
	TOTAL FEE		\$ 4.00

Approval for the work under this permit will be given only after refuse and debris have been removed from job site and public right of way.

I hereby certify that I have carefully examined and read the above application; that the same is true and correct, and that the work herein described is to be done in accordance with all the provisions of the applicable Ordinances of the City of Las Vegas, Nevada and State laws whether herein specified or not.

SIGNED William B. Simpson # 20 DATE JAN. 23, 1978
MASTER (ELECTRICIAN) (TECHNICIAN) (OWNER)

BUILDING DIVISION: DM DATE _____

PERMIT NO.: 3109 PERMIT FEE: \$ 4.00

INANC \$.00
 ELEC \$ 4.00
 STILE \$ 4.00
 TOTAL \$ 8.00

RECEIPT
 A#3109 SR#001/01
 CITY - LAS VEGAS
 BLDG. & SAFETY
 01/24/78

MUST BE MACHINE VALIDATED

Approved 10-11-78

CITY OF LAS VEGAS, NEVADA

2-06
LOG NO. & AREA

CONST. VAL. \$ 1600

DEPARTMENT OF PUBLIC SERVICES
DIVISION OF BUILDING AND SAFETY

APPLICATION & BUILDING PERMIT for:
Dwellings, Duplexes, Misc. Residential Const.

ADDRESS OF CONSTRUCTION: 4417 ALTA

OWNER: PA. WHITE

LOT(s) 16 BLOCK 11 SUBDIVISION CHAN. HTS 15E

ZONE: R-1

Existing structure on lot: Dwelling Accessory Bldgs. Vacant Lot Other

PROPOSED CONSTRUCTION: CONVERT GARAGE

USE: STORAGE

MATERIALS OF CONSTRUCTION: Wood Frame Concrete Block Reinforced Concrete Steel Frame

SQUARE FEET OF FLOOR AREAS: 1st _____ 2nd _____ 3rd _____ Other _____ TOTAL SQ. FT. 400

FIRE ZONE: _____ Occupancy Group _____ CONST. TYPE: _____

ARCHITECT: _____ ENGINEER: _____ NO. of UNITS: _____ NO. of STORIES: _____

Plans Submitted: Yes No Calculations Submitted: Yes No Sewer Fee Req'd. Yes No

CONTRACTOR: owner STATE LICENSE # _____ CITY LICENSE # _____

ADD'L. PERMITS REQ'D.: Air Cond. Elec. Plumbing Signs Paving Fence Public Walks Curb-gutters
Incinerators Fire Sprinkling System

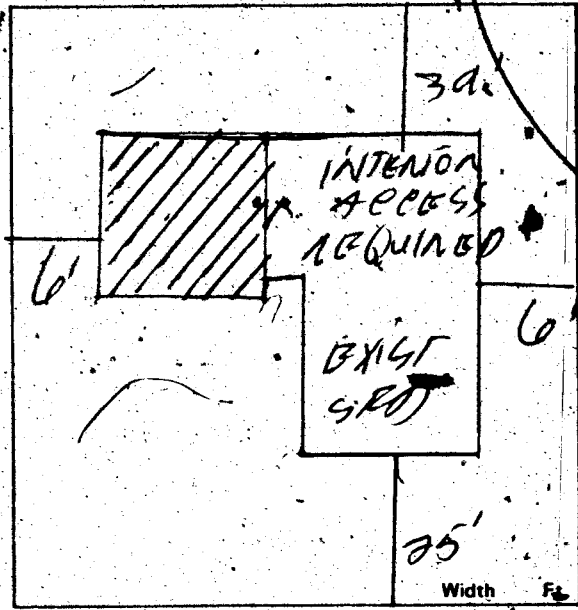

CONDITIONS OF THE PERMIT:

- I agree to call the City Building Department for inspections before concrete is poured, before rough wiring, electrical, plumbing, framing is covered. Also for Air conditioning, drywall and sheathing inspection.
- I agree that when the job is completed that I will call for final inspection before occupancy.
- I agree to perform all construction in accordance with City Ordinances and Building Codes.
- The Contractor's signature below denotes authority from the owner to sign in his behalf and that the owner is aware of all requirements of this application and permit. Separate permits must be taken out for work outlined above this agreement.
- I have read and understand the contents of this application and permit; I hereby state that the information I have supplied on this application is true and correct.

Approval for the work under this permit will be given only after refuse and debris have been removed from job site and public right of way.

SIGNED: *Pa. White* DON \$ 00 Contractor
BY: _____ SFD \$ 15.00
ELEC \$ 4.00 Permit or Owner

STL \$ 19.00
TOTAL \$ 19.00
CASH \$ 19.00
#9950 SR# 001/01
CITY - LAS VEGAS
BLDG. SAFETY
10/03/78

PLANNING DEPT.: *[Signature]* Date: 10-3-78

PUBLIC WORKS-DEPT.: *A.R. [Signature]* Date: 10-3-78

BUILDING DIVISION: *WR7* Date: 10/3/78

PERMIT NO.: 9950 PERMIT FEE \$ 15.00

54-01-220

MUST BE MACHINE VALIDATED

CITY OF LAS VEGAS, NEVADA

DEPARTMENT OF PUBLIC SERVICES—ELECTRICAL APPLICATION & PERMIT
DIVISION OF BUILDING AND SAFETY

ADDRESS OF CONSTRUCTION: 4417 Alta OWNER'S NAME: R.A. White

CIRCLE: New Bldg. Add'n. Remodel TYPE OF BLDG: SFD APT. PUBLIC COMM.

CONTRACTOR'S NAME: Owner STATE LICENSE # _____ CITY LICENSE # _____

NUMBER	FIXTURE OR INSTALLATION	UNIT PRICE	TOTAL
	Rm addition, carport or garage enclosure	4.00	4.00
	Temporary power	4.00	
	Light, receptacle or switch outlet	.20	
	Wall or ceiling space heater	.35	
	Garbage grinder outlet	.35	
	Dishwasher outlet	.35	
	Clothes dryer outlet	.35	
	Automatic clothes washer	.35	
	Electric range outlet	.35	
	Electric water heater outlet	.35	
	Special purpose outlet	.35	
	X-ray unit and its appurtenances	5.00	
	Watts of festoon lighting (Watts) First 3,000 watts for each additional thousand watts	4.00 1.50	
	Horsepower each motor first horsepower or less for each additional horsepower	1.75 .35	
	Electric service (including any single meter socket) for each additional socket	3.00 .35	
	Air conditioning service	1.50	
	Each KW(KVA) Generator (Transformer, Welder) First 100 KVA for each additional KW(KVA)	2.00 .01	
	Speaker, signal or alarm outlet	.15	
	Amplifiers	.50	
	Control panels	.25	
	Main control racks	1.00	
	T.V. and radio antennas-master system only	.75	
	Minimum fee for any permit	4.00	
	TOTAL FEE		40.00

Approval for the work under this permit will be given only after refuse and debris have been removed from job site and public right of way.

I hereby certify that I have carefully examined and read the above application; that the same is true and correct; and that the work herein described is to be done in accordance with all the provisions of the applicable Ordinances of the City of Las Vegas, Nevada and State laws whether herein specified or not.

SIGNED: R.A. White DATE: 5/13/98
MASTER (ELECTRICIAN) (TECHNICIAN) (OWNER)
 BUILDING DIVISION: WR7 DATE: 5/13/98
 PERMIT NO.: 9950-1 PERMIT FEE: \$ 4.00

RECEIPT

MUST BE MACHINE VALIDATED

John 12-11-78

43

CITY OF LAS VEGAS, NEVADA
DEPARTMENT OF BUILDING & SAFETY
RECEIPT
FOR
SEWER CONNECTION FEE

JOB ADDRESS: 4417 Alta Drive

OWNER'S NAME: Richard A. White

LOT _____ BLOCK _____ SUBDIVISION _____

QUANTITY	OCCUPANCY	UNIT FEE	AMOUNT

PAID BY: _____

TOTAL _____

Less Credit* _____

TOTAL FEE \$ 3750

*Credit for existing sewer is applied to the new sewer connection fee based on previous type of occupancy and only when the new occupancy requires an additional fee.

This receipt does not authorize the owner or his representative to start any work without obtaining a plumbing permit.

MM
DEPARTMENT OF BUILDING & SAFETY

1-19-78
DATE

RECEIPT NO. 30231 SEWER FEE \$ 3750

73102

RECEIPT

MUST BE MACHINE VALIDATED

J. Jones 12-11-78

CITY OF LAS VEGAS, NEVADA

DEPARTMENT OF PUBLIC SERVICES—APPLICATION AND PERMIT FOR PLUMBING
DIVISION OF BUILDING AND SAFETY

ADDRESS OF CONSTRUCTION: **4412 Alta Drive** OWNER'S NAME: **Richard A. White**
 CIRCLE: New Bldg.; Add'n.; Remodel; TYPE OF BLDG.: SFD. APT. PUBLIC COMM.
 CONTRACTOR'S NAME: **Sun Pools by Placen** STATE LICENSE # **9350 B** CITY LICENSE # **13146**

UNITS	DESCRIPTION	FEE	TOTAL
	Bathtub	1.00	
	Shower	1.00	
	Lavatory	1.00	
	Toilet	1.00	
	Urinal	1.00	
	Floor Drain	1.00	
	Floor Sink	1.00	
	Wash Tray	1.00	
	Sink	1.00	
	Garbage Disposal	1.00	
	Garbage Disposal (comm.)	3.00	
	Clothes Dryer (gas)	1.00	
	Clothes Washer	1.00	
	Clothes Washer (comm.)	5.00	
	Dishwasher	1.00	
	Dishwasher (commercial)	5.00	
	Dental Unit	10.00	
	Drinking Fountain	1.00	
	Any Water using Equipment	1.00	
	Water Heater (gas) (elect.)	1.00	
	Sewer System—New, Replacement, or any Drainage System	4.00	
	Grease or Sand Trap	2.00	
	Trailer Trap	2.00	
	Septic Disposal System	4.00	
WATER SOFTENERS			
	Nonpermanent Type	4.00	
	Permanent Type (connected to Drainage)	5.00	
SWIMMING POOLS			
	Private or Wading Pool	10.00	
	Public or Semi-public	20.00	

UNITS	DESCRIPTION	FEE	TOTAL
WATER DISTRIBUTION SYSTEM			
	Single Family Dwelling	4.00	
	Multiple Family Dwelling plus each unit	4.00 2.00	
	Commercial Bldg. per floor	6.00	
	Hotel or Motel plus each bath	4.00 1.50	
	Trailer Park plus each space	20.00 1.00	
	Irrigation	4.00	
GAS PIPING SYSTEM			
	Single Family Dwelling	3.00	
	Multiple Family Dwelling plus each unit	6.00 1.00	
	Commercial Bldg. per floor plus each unit	3.00 3.00	
	Gas Appliance (any type)	1.00	
AUTOMATIC FIRE EXTINGUISHING SYSTEM			
	Underground Piping	10.00	
	Distribution Piping ea. ft.	.01	
	Sprinkler Head each	.10	
	In-Range Hood and Vent	5.00	
DRY STANDPIPE SYSTEM			
	Piping	50.00	
	Each Outlet	1.00	
WET STANDPIPE SYSTEM			
	Piping	5.00	
	Fire Hose Cabinet	1.00	
MINIMUM PERMIT FEE 4.00			
PIPELINE CONTRACTOR; SECT. 14-B.P.F. \$			
TOTAL PERMIT FEE \$			

I hereby certify that I have carefully examined and read the above application; that the same is true and correct; and that the work herein described is to be done in accordance with all the provisions of the applicable Ordinances of the City of Las Vegas, Nevada and the State Laws, whether herein specified or not.

Approval for the work under this permit will be given only after refuse and debris have been removed from job site and public right of way.

Signed *Mary L. Medley* Date: 1-19-78
 Registered Master Plumber, Spec. Contr. or Owner
 Building Division: *714* Date: 1-19-78
 Permit No. 3022-2 Permit Fee \$ 10.00

154-01-222

RECEIPT

MUST BE MACHINE VALIDATED

Theresa KYRIAKOS 10-27-80

DEPT. of BLDG & SAFETY—CITY of LAS VEGAS, NEVADA

OWNER DAMENICK BELLEPANI ADDRESS 4417 Alta Dr. DATE 7-5-62
 GEN. CONT. OWDET TYPE OF STRUCTURE blk fence
 PERMIT NO. 11217 LEGAL DESCRIPTION _____

BUILDING		MECHANICAL	ELECTRICAL
LOCATION		PLUMBING CONT.	TEMP. POLE CONT.
FIREPLACE		PERMIT NO. _____ DATE _____	PERMIT NO. _____ DATE _____
FOUNDINGS		HEAT & VENT. AC CONT.	INSPECTION _____ DATE _____
FOUNDATION WALL		PERMIT NO. _____ DATE _____	ELECTRICAL CONT.
STEM WALL		SEWER CONT.	PERMIT NO. _____ DATE _____
FLOOR FRAMING		PERMIT NO. _____ DATE _____	FIXTURES CONT.
SLAB		ROUGH SOIL	PERMIT NO. _____ DATE _____
CHIMNEY STEEL (FIREPLACE)		ROUGH WATER	SLAB _____
WALL STEEL		TOP-OUT	ROUGH _____
COLUMN STEEL		ROUGH GAS	FINAL ROUGH _____
BEAM STEEL		AC, ROUGH DUCT	FINAL FIXTURE _____
STEEL FABRICATION		REF. ROUGH PIPING	TEMPORARY SERVICE _____
FRAMING		FINAL PLUMBING	
ROOF SHEATHING		FINAL GAS	
	INTERIOR _____ EXTERIOR _____	FINAL AIR COND.	
DRYWALL		FINAL REFRIG.	
LATHING		FINAL SEWER	
BACKING (SIDING)		FINAL SEPTIC TANK	
PLASTER SCRATCH			
PLASTER BROWN			
FINAL BLDG _____ DATE _____			

APPROVED FOR OCCUPANCY *Inspector 9-30-63* _____ DATE _____
 APPROVED FOR METER _____
 PLEASE NOTE REMARKS ON REVERSE SIDE LOG # _____ AREA # _____ 23.04

4417 Alta Dr.

DEPARTMENT OF BUILDING & SAFETY
 CITY OF LAS VEGAS, NEVADA

KARDEX CARD
 SWIMMING POOL

OWNER Richard A. White ADDRESS 4417 Alta Drive DATE 1-19-78
 CONTRACTOR Sun Pools By Placon PERMIT NO. 3022
 LOT 16 BLOCK 11 SUBDIVISION Char Hgts, 15-C

LOCATION <u>5M2-16-78</u>	FINAL PLUMBING <u>mm6-19-78</u>
ROUGH SOIL <u>5M2-16-78</u>	FINAL ELECTRIC <u>mm6-19-78</u>
ROUGH WATER <u>5M2-16-78</u>	FINAL GAS _____
ROUGH GAS _____	FINAL SEWER <u>mm6-19-78</u>
ROUGH ELECTRIC 1st <u>5M2-16-78</u> 2d <u>3333-78</u> 3d _____	FINAL SEPTIC TANK _____
STEEL INSPECTION <u>5M2-16-78</u>	

FINAL POOL INSPECTION mm6-19-78 DATE _____
 (Inspector)
 Sewer: 3023-1
 Plmg: 3022-2
 Super: 3109. *held over main 6/8/78 - full pool*

23.24 B ADDRESS 4417 Alta Drive LOG NO. _____ AREA M-46

Theresa KYRIAKOS 10-27-80

OWNER, ALTA CONST. CO. ADDRESS 4117 ALTA DATE 6-1-61
GEN. CONT. E. A. BECKER TYPE OF STRUCTURE DWELLING
PERMIT NO. 4663 LEGAL DESCRIPTION Lot 16, Blk. 11, Chas. Hts. 15-C

LOCATION _____	FINESPLACE ETC. _____	PLUMBING CONT. _____	TEMP. POLE CONT. _____
FOOTINGS _____	PILES _____	PERMIT NO. _____ DATE _____	PERMIT NO. _____ DATE _____
FOUND. 6-24-61 _____	PIERS _____	HEAT & VENT. CONT. _____	INSPECTION _____ DATE _____
FLOOR 6-14-61 _____	SLAB 6-14-61 _____	PERMIT NO. 675 _____ DATE 6/14/61	ELECTRICAL CONT. _____
ANCHOR BOLTS _____	BASE PLATES _____	SEWER CONT. _____	PERMIT NO. _____ DATE _____
WALL STEEL _____	_____	PERMIT NO. _____ DATE _____	OUTLETS _____
COLUMN STEEL _____	_____	ROUGH SOIL _____	MOTORS _____ H.P. _____
BEAM STEEL _____	_____	ROUGH WATER _____	SLAB _____
FRAMING _____	_____	TOP-OUT _____	ROUGH _____
ROOF SHEATHING _____	_____	ROUGH GAS _____	FINAL ROUGH _____
STEEL FABRICATION _____	_____	AC ROUGH DUCT _____	FIXTURES CONT. _____
STEEL CONNECTION _____	_____	REF. ROUGH PIPING _____	PERMIT NO. _____ DATE _____
LATHING _____	INTERIOR _____ EXTERIOR _____	SEWER _____	FIXTURES _____
BACKING _____	_____	SEPIC TANK _____	FINAL - FIXTURE _____
PLASTER SCRATCH _____	_____	FINAL PLUMBING _____	URBAN REDEVELOPMENT APPROVAL _____
FINAL BLDG. _____	DATE 7-13-61	FINAL GAS _____	
GRADING & DRAINAGE _____	_____	FINAL HEATING _____	
ON-SITE PARKING _____	SPACES _____	FINAL AIR COND. _____	
ENG. APPROVAL OF _____	_____	FINAL REPRIG. _____	
OFF-SITE IMPROVEMENTS _____	_____		

INSPECTOR _____ DATE _____
APPROVED FOR OCCUPANCY _____ DATE 8-12-61
APPROVED FOR METER _____ DATE 7-13-61
PLEASE NOTE REMARKS ON REVERSE SIDE 4117 ALTA DRIVE LOT-17 AREA 4 23.04

Theresa KYRIAKOS 2-2-81

OWNER WHITE		ADDRESS 4417 ALTA	
DATE 10/2/78		GEN. CONT. OWNER	
CONVERT GARAGE		PERMIT NO. 9950	
CHALESTON HGTS 15-C		FINAL INSPECTION	
LEGAL DESCRIPTION -16 B-11		LOG #	AREA #
APPROVED FOR OCCURANCY & METER			
BUILDING		MECHANICAL	
Investigation		Plumbing Cont.	
Location & Footing		Permit No. Date	
Concrete Slab-Floor		Heat & Vent. A/C Cont.	
Fireplace Footing		Permit No. Date	
Chimney Steel		Sewer Cont.	
Vert. Steel Reinf.		Permit No. Date	
Horiz. Steel Reing.		Rough Soil	
Framing A.G. 10/19/78		Rough Water	
Ext. Lath		Top-Out	
Ext. Brown A.G. 11/1/78		Rough Gas	
Drywall		A/C Rough Duct	
Final Build. BLDG. INSP 52 LV		Final Plumbing	
Appr. for Occ. BLDG. INSP 52 LV		Final Gas	
ELECTRICAL		Final A.C. Cond.	
Temp. Pole Cont.		Final Sewer	
Permit No. Date		REMARKS	
Inspection Date		EXT. SCR. 10/26/78	
Electrical Cont. OWNER			
Permit No. 9950 - Date 10/3/78			
Rough FEB 10/19/78		PLEASE NOTE ADDITIONAL REMARKS ON REVERSE SIDE	
Final Rough		DIV. OF BLDG. & SAFETY	
Final Electrical 2-1-81		CITY OF LAS VEGAS	
Temporary Service		REV. 10-78	
		2-1-81	
		E-Z-WAY SYSTEMS	
		NEWARK OH 43055	
		LITHO IN U.S.A.	