

• 1805 Beverly •

Debbi Ingram 11-25-87

CITY OF LAS VEGAS, NEVADA

LOG NO. & AREA ATTACHED DATE _____ CONST. VAL. \$ _____

DEPARTMENT OF BUILDING AND SAFETY
PHONE 386-6251

PLUMBING PERMIT

ADDRESS OF CONSTRUCTION 1805 BEVERLY WAY OWNER ANTHONY B. MARK PHONE 873 6345

CONTRACTOR Owner STATE LICENSE NO. _____ CITY LICENSE NO. _____

LOT(S) _____ BLOCK _____ SUBDIVISION _____ ZONE _____

PROPOSED CONSTRUCTION: GAS Line to HVAC USE: _____
PLUMBING PERMIT NO. 4221

Approval for the work under this permit will be given only after refuse and debris have been removed from job site and public right of way.

UNITS	DESCRIPTION	FEE	TOTAL
PERMIT ISSUANCE			
1	For Issuing Each Permit	10.00	10.00
	For Issuing Each Supplemental Permit	4.50	
FIXTURE CHARGE			
	Bathub, Shower, Lavatory, Toilet, Urinal	EA 2.00	
	Floor Drain, Floor Sink, Wash Tray, Sink	EA 2.00	
	Garbage Disposal, Clothes Washer, Dishwasher (residential)	EA 2.00	
	Garbage Disposal (commercial)	EA 8.00	
	Clothes Washer, Dishwasher (commercial)	EA 2.00	
	Clothes Dryer (gas) (venting)	2.00	
	Dental Unit	8.00	
	Drinking Fountain	2.00	
	Refrigerator - Ice Maker, Water Dispenser	2.00	
	Any other water using equipment, Attached Coffee Makers, Ice Makers	2.00	
	Hot Water Heater (Gas or Electric)	EA 2.00	
SEWER SYSTEM			
	New, Replacement, Modification, or Any Drainage Work	10.00	
	Trease or Sand Trap or Interceptor	2.00	
	Trailer Trap (rental tanks)	5.00	
WATER SOFTENERS			
	Non Permanent Type (rental)	2.00	
	Permanent Type (connected to drain)	2.00	
WATER DISTRIBUTION SYSTEM			
	Single Family Dwelling	6.00	
	Multi-Family Dwelling	6.00	
	Plus Each Dwelling Unit	3.00	
	Commercial Building-per floor	3.00	
	Plus Each Unit (leased space or office)	2.00	
	Hotel or Motel	8.00	
	Plus Each Unit	3.00	
	Trailer Park	30.00	
	Plus Each Space	2.00	
	Irrigation Single Family Dwelling	8.00	
	Irrigation Commercial Fee Based on Building Code Valuation Chart		
	Construction Valuation		

UNITS	DESCRIPTION	FEE	TOTAL
FUEL PIPING SYSTEM			
1	Single Family Dwelling	6.00	6.00
	Multi-Family Dwelling	10.00	
	Plus Each Unit	2.00	
	Commercial Building (per floor)	6.00	
	Plus Each Unit (leased space or office)	6.00	
	Medium Pressure System (Plan Check)	12.00	
	Each Gas Appliance (Any Type)	2.00	
	Steam Boilers	5.00	
SOLAR ENERGY SYSTEMS			
	Collectors (including piping) (per collector)	5.00	
	Storage Tanks (each)	5.00	
PIPELINE CONTRACT			
	For On-site Sewer, Gas or Water Contract Value. Fee based on Building Code Permit Valuation Chart		
OTHER INSPECTIONS AND FEES:			
	Inspections outside of normal business hours (minimum charge—three hours)	25.00 per hour	
	Under provisions of Table 3-A of the Uniform Building Code, work which has been inspected once and not approved may be subject to a Reinspection Fee not less than \$30.00 per each inspection during business hours	30.00 each	
	Additional plan review required by changes, additions to or revisions to approved plans (minimum charge two hours)	30.00 per hour	
	Plumbing permit fees may be computed the same as building permit fees by using the cost of installation for valuation amount when such work is not included in the above schedule.		
	Construction Valuation		

I hereby certify that I have carefully examined and read the above application, that the same is true and correct, and that the work herein described is to be done in accordance with all the provisions of the applicable Ordinances of the City of Las Vegas, Nevada and the State Laws, whether herein specified or not.

Anthony B. Mark
SIGNED _____ CONTRACTOR _____ MASTER CARD NO. _____

BY P. Alfano Registered Master Plumber, Spec. Contr. or Owner
BUILDING DEPT. _____ DATE 11-18-87

FOR INSPECTIONS
CALL 799-2071

SEWER # 7114-3654
CONNECTION

FIXTURES X 11/18/87

FEE _____

2310-2403
PERMIT
FEE

TOTAL
FEES 16.00

RECEIPT

0004
PLBG 16.00
CASH 16.00
4221A000 09:49

PERMIT NO. _____

MUST BE MACHINE VALIDATED

Subbi Inghram 11-25-87

CITY OF LAS VEGAS, NEVADA

LOG NO. & AREA Attached DATE _____ CONST. VAL. \$ _____

DEPARTMENT OF BUILDING AND SAFETY
PHONE 386-6251

PLUMBING PERMIT

ADDRESS OF CONSTRUCTION 1805 BEVERLY WAY OWNER ANTHONY B. MARK PHONE 873 6345

CONTRACTOR Owner STATE LICENSE NO. _____ CITY LICENSE NO. _____

LOT(S) _____ BLOCK _____ SUBDIVISION _____ ZONE _____

PROPOSED CONSTRUCTION: GAS Line to HVAC USE: _____
PLUMBING PERMIT NO. 4221

Approval for the work under this permit will be given only after refuse and debris have been removed from job site and public right of way.

UNITS	DESCRIPTION	FEE	TOTAL
PERMIT ISSUANCE			
1	For Issuing Each Permit	10.00	10.00
	For Issuing Each Supplemental Permit	4.50	
FIXTURE CHARGE			
	Bathtub, Shower, Lavatory Toilet Urinal EA	2.00	
	Floor Drain, Floor Sink, Wash Tray, Sink EA	2.00	
	Garbage Disposal, Clothes Washer, Dishwasher (residential) EA	2.00	
	Garbage Disposal (commercial) EA	8.00	
	Clothes Washer, Dishwasher (commercial) EA	2.00	
	Clothes Dryer (gas) (venting)	2.00	
	Dental Unit	8.00	
	Drinking Fountain	2.00	
	Refrigerator, Ice Maker, Water Dispenser	2.00	
	Any other water using equipment, Attached Coffee Makers, Ice Makers	2.00	
	Hot Water Heater (Gas or Electric) EA	2.00	
SEWER SYSTEM			
	New, Replacement, Modification of Any Drainage Work	10.00	
	Grease or Sand Trap or Interceptor	2.00	
	Trailer Trap (rental only)	5.00	
WATER SOFTENERS			
	Non Permanent Type (rental)	2.00	
	Permanent Type (connected to drain)	2.00	
WATER DISTRIBUTION SYSTEM			
	Single Family Dwelling	6.00	
	Multi-Family Dwelling	6.00	
	Plus Each Dwelling Unit	3.00	
	Commercial Building per floor	3.00	
	Plus Each Unit (leased space or office)	2.00	
	Hotel or Motel	8.00	
	Plus Each Unit	3.00	
	Trailer Park	30.00	
	Plus Each Space	2.00	
	Irrigation Single Family Dwelling	8.00	
	Irrigation Commercial Fee Based on Building Code Valuation Chart Construction Valuation		

UNITS	DESCRIPTION	FEE	TOTAL
FUEL PIPING SYSTEM			
1	Single Family Dwelling	6.00	6.00
	Multi-Family Dwelling	10.00	
	Plus Each Unit	2.00	
	Commercial Building (per floor)	6.00	
	Plus Each Unit (leased space or office)	6.00	
	Medium Pressure System (Plan Check)	12.00	
	Each Gas Appliance (Any Type)	2.00	
	Steam Boilers	5.00	
SOLAR ENERGY SYSTEMS			
	Collectors (including piping) (per collector)	5.00	
	Storage Tanks (each)	5.00	
PIPELINE CONTRACT			
	For Onsite Sewer, Gas or Water Contract Value. Fee based on Building Code Permit Valuation Chart		
OTHER INSPECTIONS AND FEES:			
	Inspections outside of normal business hours (minimum charge—three hours)	25.00 per hour	
	Under provisions of Table 3-A of the Uniform Building Code, work which has been inspected once and not approved may be subject to a Reinspection Fee not less than \$30.00 per each inspection during business hours	30.00 each	
	Additional plan review required by changes, additions to or revisions to approved plans (minimum charge two hours)	30.00 per hour	
	Plumbing permit fees may be computed the same as building permit fees by using the cost of installation for valuation amount when such work is not included in the above schedule.		
	Construction Valuation		

I hereby certify that I have carefully examined and read the above application, that the same is true and correct, and that the work herein described is to be done in accordance with all the provisions of the applicable Ordinances of the City of Las Vegas, Nevada and the State Laws, whether herein specified or not.

FOR INSPECTIONS
CALL 799-2071

SEWER # 7114-3654
CONNECTION

FIXTURES X 11/18/87

FEE _____

2310-2403
PERMIT FEE _____

TOTAL FEES 16.00

RECEIPT

0004
PLBG 16.00
CASH 16.00
4221A000 09:49

PERMIT NO. _____

MUST BE MACHINE VALIDATED

SIGNED Anthony B. Mark CONTRACTOR MASTER/CARD NO. _____

BY P. Alfano 11-18-87 Registered Master Plumber, Spec. Contr. or Outfit DATE

3/83 PERMIT EXPIRES 180 DAYS AFTER ABANDONMENT OF WORK

Subic Highway 11-25-87

POINT OF SERVICE

ANTHONY B. MARK
OWNER, BUILDER
1805 BEVERLY WAY
K. V. NV. 89965
11-12-87

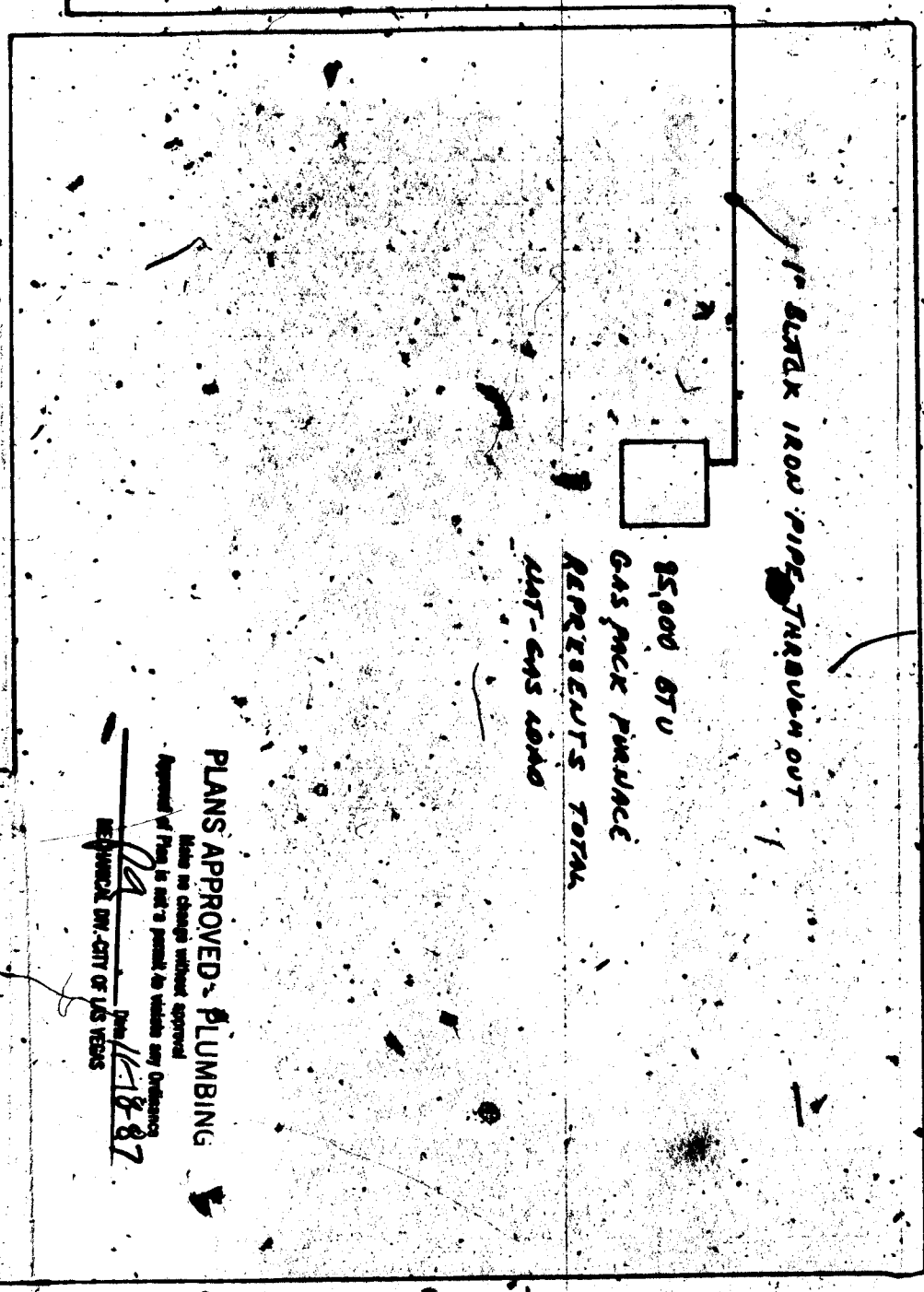
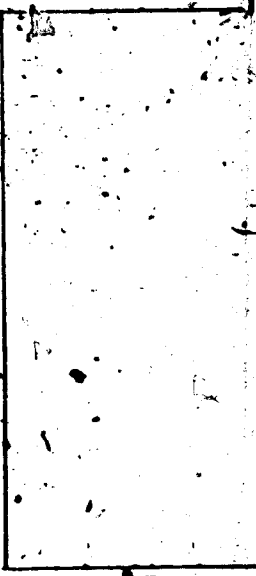

JOB SCOPE: INSTALL 6\"/>

SURFACE MOUNT ON EXTERIOR WALL AND ROOF OF RESIDENCE.

85,000 BTU
GAS PACK FURNACE
REPERENTS TOTAL
1417-GAS 4040

PLANS APPROVED - PLUMBING

Made no change without approval
Approved of Plans is not a permit to violate any Ordinance
RESEARCH DIV. CITY OF LAS VEGAS
11-18-87