

6509 CAPRICORN DRIVE •

Donna Wesley ✓ 8-30-82

# CITY OF LAS VEGAS, NEVADA

DEPARTMENT OF PUBLIC ENGINEERING - AIR CONDITIONING APPLICATION & PERMIT  
DIVISION OF BUILDINGS AND SAFETY

ADDRESS OF CONSTRUCTION: 6509 Capistrano Drive

OWNER'S NAME: Butler Housing Corp.

CIRCLE: Addition; Remodel; New Work;  COMM. PUBLIC

CONTRACTOR'S NAME: Aizeco

STATE LICENSE # 14196

CITY LICENSE # C-11-15450

UNITS	DESCRIPTION	FEE	TOTAL	UNITS	DESCRIPTION	FEE	TOTAL
1	<b>PERMIT ISSUANCE-</b>						
	For the issuance of each permit.	6.50	6.50		For each air-handling unit to and including 10,000 cubic feet per minute, including ducts attached thereto. <i>Note: This fee shall not apply to an air-handling unit which is a portion of a factory-assembled appliance, cooling unit, evaporative cooler or absorption unit for which a permit is required elsewhere in this code.</i>	3.25	
	For issuing each supplemental permit.	3.00			For each air-handling unit over 10,000 cfm.	5.75	
	<b>UNIT FEE SCHEDULE</b>				For each evaporative cooler other than portable type.	3.75	
	For the installation or relocation of each forced-air or gravity-type furnace or burner, including ducts and vents attached to such appliance, up to and including 100,000 Btu/h.	5.00			For each ventilation fan connected to a single duct.	3.00	
1	For the installation or relocation of each forced-air or gravity-type furnace or burner, including ducts and vents attached to such appliance over 100,000 Btu/h.	5.75	5.75		For each ventilation system which is not a portion of any heating or air-conditioning system authorized by a permit.	2.75	
	For the installation or relocation of each floor furnace, including vent.	5.00			For the installation of each hood which is served by mechanical exhaust, including the ducts for such hood.	4.25	
	For the installation or relocation of each suspended heater, recessed wall heater or floor-mounted unit heater.	5.00			For the installation or relocation of each domestic-type incinerator.	5.25	
2	For the installation, relocation or replacement of each appliance vent installed and not included in an appliance permit.	2.00	4.00		For the installation or relocation of each commercial or industrial-type incinerator.	22.50	
	For the repair of, alteration of, or addition to each heating appliance, refrigeration unit, cooling unit, absorption unit, or each heating, cooling, absorption, or evaporative cooling system, including installation of controls regulated by this code.	5.00			For each appliance or piece of equipment regulated by this code but not classed in other appliance categories, or for which no other fee is listed in this code.	3.75	
	For the installation or relocation of each boiler or compressor to and including three horsepower, or each absorption system to and including 100,000 Btu/h.	5.00			When Chapter 22 is applicable (see Section 103), permit fees for fuel-gas piping shall be as follows: For each gas-piping system of one to four outlets. For each gas-piping system of more than four outlets, per outlet.	2.00 .50	
	For the installation or relocation of each boiler or compressor over three horsepower to and including 15 horsepower, or each absorption system over 100,000 Btu/h and including 500,000 Btu/h.	5.00			<b>OTHER INSPECTIONS AND FEES:</b>		
	For the installation or relocation of each boiler or compressor over 15 horsepower to and including 30 horsepower, or each absorption system over 500,000 Btu/h to and including 1,000,000 Btu/h.	11.00			Inspections outside of normal business hours (minimum charge — two hours).	7.50 per hour	
	For the installation or relocation of each boiler or compressor over 30 horsepower to and including 50 horsepower, or for each absorption system over 1,000,000 Btu/h to and including 1,750,000 Btu/h.	21.25			Reinspection fee assessed under provisions of Section 305 (1).	7.50 each	
	For the installation or relocation of each boiler or refrigeration compressor over 50 horsepower, or each absorption system over 1,750,000 Btu/h.	33.75			Inspections for which no fee is specifically indicated (minimum charge — one-half hour).	7.50 per hour	
					Additional plan review required by changes, additions or revisions to approved plans (minimum charge — one-half hour).	7.50 per hour	
				<b>TOTAL PERMIT FEE \$ 16.25</b>			

I hereby certify that I have carefully examined and used the above application; that the same is true and correct; and that the work herein described is to be done in accordance with all the provisions of the applicable Ordinances of the City of Las Vegas, Nevada and the State Laws, whether herein specified or not.

Approval for the work under this permit will be given only after release and debris have been removed from job site and public right of way.

SIGNED Don Callaway Date 10/13/80  
Air Conditioning Contractor - Class

BUILDING DIVISION Tou Date 10/28/80

PERMIT NO. 6116-14 Fee 16.25

#1721-2405 (REV. 3/80)

**RECEIPT**

MUST BE MACHINE VALIDATED

**CITY OF LAS VEGAS, NEVADA**

LOG NO. & AREA R-108 DATE \_\_\_\_\_ CONST. VAL. \$ 0

DEPARTMENT OF BUILDING AND SAFETY  
PHONE 386-6251

**BUILDING PERMIT - FOR:** Single Family Dwelling,  
Remodel, Additions, Misc. Residential Construction

ADDRESS OF CONSTRUCTION 6509 Capricorn OWNER \_\_\_\_\_ PHONE NO. \_\_\_\_\_

LOT(S) \_\_\_\_\_ BLOCK \_\_\_\_\_ SUBDIVISION \_\_\_\_\_ ZONE \_\_\_\_\_

PROPOSED CONSTRUCTION SFD Plan ck USE \_\_\_\_\_

THIS PERMIT FOR BLDG.  A/C  ELEC  PLBG  OTHER PERMITS REQD.: FENCE  OFF SITE  SWIM POOL

FLOOR AREA BSMT \_\_\_\_\_ 1ST \_\_\_\_\_ 2ND \_\_\_\_\_ GARAGE \_\_\_\_\_ PORCH \_\_\_\_\_ TOTAL \_\_\_\_\_

CONTRACTOR \_\_\_\_\_ STATE LICENSE NO. \_\_\_\_\_ CITY LICENSE NO. \_\_\_\_\_

ARCHITECT \_\_\_\_\_ ENGINEER \_\_\_\_\_

MASTER PLUMBER/CONTRACTOR \_\_\_\_\_ MASTER ELECTRICIAN/CONTRACTOR \_\_\_\_\_

**OTHER INSPECTIONS AND FEES**

1. Inspections outside of normal business hours = \$30.00 per hour (minimum charge three hours).
2. Re-inspection fee during normal business hours assessed under provisions of TABLE 3-A of the Uniform Building Code = \$30.00 per hour.
3. Inspections during normal business hours for which no fee is specifically indicated = \$30.00 per hour (minimum charge one half hour).
4. Additional plan review required by changes, additions or revisions to approved plans = \$30.00 per hour (minimum charge two hours).

**CONDITIONS OF THE PERMIT:**

1. I agree to call the City Building Department for inspections before concrete is poured, before rough wiring, electrical, plumbing, framing is covered. Also for air conditioning, drywall and sheathing inspection.
2. I agree that when the job is completed that I will call for final inspection before occupancy.
3. I agree to perform all construction in accordance with City Ordinances and Building Codes.
4. The Contractor's signature below denotes authority from the owner to sign in his behalf and that the owner is aware of all requirements of this application and permit. Separate permits must be taken out for work outlined above this agreement.
5. I have read and understand the contents of this application and permit; I hereby state that the information I have supplied on this application is true and correct.
6. Approval for the work under this permit will be given only after refuse and debris have been removed from job site and public right of way.
7. 24 HOUR MINIMUM NOTICE REQUIRED FOR INSPECTIONS.

PLAN Review  
Based on  
\$38000

BY: \_\_\_\_\_ I HEREBY DECLARE THAT I AM THE LEGAL OWNER OF THE ABOVE PROPERTY. OWNER

BY: \_\_\_\_\_ AGENT

I hereby certify that I have reviewed this application and the proposed plans and have found that the proposed development meets the requirements of the City of Las Vegas Flood Hazard Reduction Ordinance for the issuance of this Development Permit.

LAND DEVELOPMENT AND FLOOD CONTROL ENGINEER \_\_\_\_\_ DATE \_\_\_\_\_

PLANNING DEPT \_\_\_\_\_ DATE \_\_\_\_\_

BUILDING DEPT \_\_\_\_\_ DATE \_\_\_\_\_

**FOR INSPECTIONS  
CALL 799-2071**

PLUMBING		FEE	ELECTRICAL		FEE
WATER DISTRIBUTION	6.00		RECEPTACLE	SWITCH	.40
SEWER SYSTEM - NEW OR MODIFICATION	40.00		EACH LIGHT FIXTURE OR SOCKET		.30
FIXTURES - WATER SOFTENER, H.W. HEATER	2.00		SPECIAL OUTLET, APPLIANCE ETC.		.70
GARBAGE DISPOSAL - WASHER	2.00		SERVICE/PANEL - SUB/3.00 - 200A/6.00 - 400A/12.50		
FUEL PIPING	6.00		A.C. UNIT OR MOTORS		3.00
IRRIGATION SYSTEM	8.00		2310 - 2402	TOTAL	
MISC.			MISC.		
2310 - 2403	TOTAL		2310 - 2401 ISSUANCE FEE		
AIR CONDITIONING		FEE	7114, 3654 SEWER CONNECTION		
NEW UNIT - 3 TON = 9.00 OVER = 16.50			2310 - 2401 PLAN REVIEW FEE		179.00
FURNACE TO 100,000/9.00 OVER/11.00			2310 - 2401 BLDG. PERMIT FEE		179.00
VAPORATIVE COOLER	6.50		TOTAL FEES		
VENTILATION FAN	2.35				
2310 - 2405	TOTAL				

REC#0004\*\*  
PLCK 179.00  
CHEK 179.00  
1428A000 15:20

PERMIT NO. \_\_\_\_\_  
MUST BE MACHINE VALIDATED

Permit Expires 180 Days After Abandonment of Work

# CITY OF LAS VEGAS, NEVADA

LOG NO. & AREA R-107 DATE 6/7/88 CONST. VAL. \$ 43544

DEPARTMENT OF BUILDING AND SAFETY 300-601-001 **BUILDING PERMIT - FOR:** Single Family Dwelling, Remodel, Additions, Misc. Residential Construction  
 PHONE 386-6251

ADDRESS OF CONSTRUCTION 6509 CAPRICORN DR. OWNER WAYNE A. SCHMIDTBERGER PHONE NO. 451-1614

LOT(s) 10 BLOCK 3 SUBDIVISION CHARLESTON HEIGHTS 58A ZONE R-1

PROPOSED CONSTRUCTION S.F.D. w/FP. USE \_\_\_\_\_  
 THIS PERMIT FOR 2892 BLDG.  AC  ELEC.  PLBG.  OTHER PERMITS REQD.: FENCE  OFF SITE  SWIM POOL

FLOOR AREA BSMT \_\_\_\_\_ 1ST 1430 2ND \_\_\_\_\_ GARAGE 420 PORCH 157 TOTAL 1807

CONTRACTOR WAYNECO STATE LICENSE NO. 0026647 CITY LICENSE NO. C11-02538-2-035407

ARCHITECT \_\_\_\_\_ ENGINEER \_\_\_\_\_  
 MASTER PLUMBER/CONTRACTOR \_\_\_\_\_ MASTER ELECTRICIAN/CONTRACTOR \_\_\_\_\_

**OTHER INSPECTIONS AND FEES**

1. Inspections outside of normal business hours = \$30.00 per hour (minimum charge three hours)
2. Re-inspection fee during normal business hours assessed under provisions of TABLE 3-A of the Uniform Building Code = \$30.00 per hour.
3. Inspections during normal business hours for which no fee is specifically indicated = \$30.00 per hour (minimum charge one half hour).
4. Additional plan review required by charges, additions or revisions to approved plans = \$30.00 per hour (minimum charge two hours).

**CONDITIONS OF THE PERMIT:**

1. I agree to call the City Building Department for inspections before concrete is poured, before rough wiring, electrical, plumbing, framing is covered. Also for air conditioning, drywall and sheathing inspection.
2. I agree when the job is completed that I will call for final inspection before occupancy.
3. I agree to perform all construction in accordance with City Ordinances and Building Codes.
4. The Contractor's signature below denotes authority from the owner to sign in his behalf and that the owner is aware of all requirements of this application and permit. Separate permits must be taken out for work outlined above this agreement.
5. I have read and understand the contents of this application and permit; I hereby state that the information I have supplied on this application is true and correct.
6. Approval for the work under this permit will be given only after refuse and debris have been removed from job site and public right of way.
7. 24 HOUR MINIMUM NOTICE REQUIRED FOR INSPECTIONS.

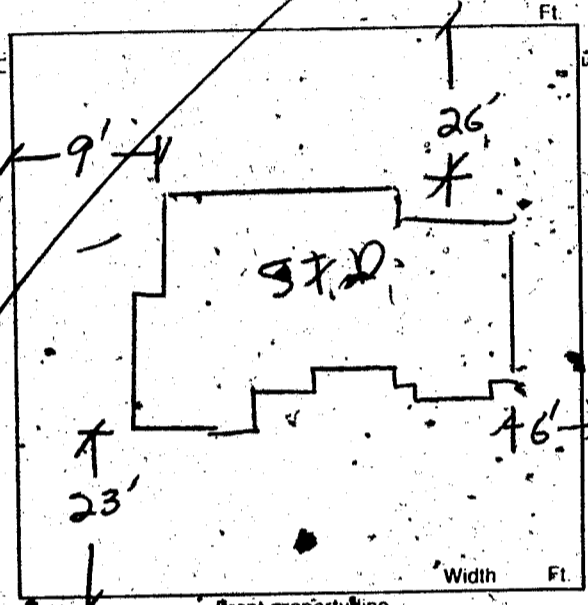

BY Wayne A. Schmidtberger OWNER  
 I HEREBY DECLARE THAT I AM THE LEGAL OWNER OF THE ABOVE PROPERTY.

BY \_\_\_\_\_ AGENT  
 I hereby certify that I have reviewed this application and the proposed plans and have found that the proposed development meets the requirements of the City of Las Vegas Flood Hazard Reduction Ordinance for the issuance of this Development Permit.

Serg S. Novak 6-13-88  
 LAND DEVELOPMENT AND FLOOD CONTROL ENGINEER DATE

[Signature] 6/16/88  
 PLANNING DEPT DATE

B. Barden 6/14/88  
 BUILDING DEPT DATE

**FOR INSPECTIONS  
 CALL 799-2071**

PLUMBING		FEE	ELECTRICAL		FEE
WATER DISTRIBUTION	6.00		RECEPTACLE _____ SWITCH _____	.40	
SEWER SYSTEM - NEW OR MODIFICATION	10.00		EACH LIGHT FIXTURE OR SOCKET	.30	07/20/88
FIXTURES - WATER SOFTENER, H.W. HEATER	2.00		SPECIAL OUTLET, APPLIANCE ETC.	.70	
GARBAGE DISPOSAL - WASHER	2.00		SERVICE/PANEL - SUB/3.00 - 200A/6.00 - 400A/12.50		
FUEL PIPING	6.00		A.C. UNIT OR MOTORS	3.00	
IRRIGATION SYSTEM	8.00		2310 - 2402	TOTAL	
MISC.			MISC.		
2310 - 2403			2310 - 2401 ISSUANCE FEE		
AIR CONDITIONING		FEE	7114 - 3654 SEWER CONNECTION	500.00	
NEW UNIT - 3 TON = 9.00 OVER = 16.50			2310 - 2401 PLAN REVIEW FEE	4.00	
FURNACE TO 100,000/9.00 OVER/11.00			2310 - 2401 BLDG. PERMIT FEE	307.00	
VAPORATIVE COOLER	6.50		<b>TOTAL FEES</b>	<b>811.00</b>	
VENTILATION FAN	2.35				
2310 - 2405					

RECEIVED\*\*  
 SEWR 1000.00  
 FLCK 4.00  
 SFD 588.00  
 CHEK 1592.00  
 2892A000 13:05

PERMIT NO. \_\_\_\_\_  
 MUST BE MACHINE VALIDATED

Permit Expires 180 Days After Abandonment of Work

*Debbie Ingram 8-24-88*

# CITY OF LAS VEGAS, NEVADA

LOG NO. & AREA \_\_\_\_\_ DATE \_\_\_\_\_ CONST. VAL. \$ \_\_\_\_\_

DEPARTMENT OF BUILDING AND SAFETY  
PHONE 386-6251

## PLUMBING PERMIT

ADDRESS OF CONSTRUCTION 6509 Capricorn Drive OWNER Wayneco PHONE 876-8511

CONTRACTOR Imperial Plumbing, Inc. STATE LICENSE NO. 17916 CITY LICENSE NO. C11 357 2 12057

LOT(s) 18 BLOCK 3 SUBDIVISION Wildwood ZONE: \_\_\_\_\_

PROPOSED CONSTRUCTION: All rough and finish plumbing. USE: \_\_\_\_\_

PLUMBING PERMIT NO. 3471-1

Approval for the work under this permit will be given only after refuse and debris have been removed from job site and public right of way.

UNITS	DESCRIPTION	FEE	TOTAL
<b>PERMIT ISSUANCE</b>			
1	For Issuing Each Permit	10.00	10.00
	For Issuing Each Supplemental Permit	4.50	
<b>FIXTURE CHARGE</b>			
7	Bathtub, Shower, Lavatory, Toilet, Urinal	EA. 2.00	14.00
7	Floor Drain, Floor Sink, Wash Tray, Sink	EA. 2.00	2.00
	Garbage Disposal, Clothes Washer, Dishwasher (residential)	EA. 2.00	
1	Garbage Disposal (commercial)	EA. 8.00	8.00
	Clothes Washer, Dishwasher (commercial)	EA. 2.00	
	Clothes Dryer (gas) (venting)	2.00	
	Dental Unit	8.00	
	Drinking Fountain	2.00	
	Refrigerator - Ice Maker, Water Dispenser	2.00	
	Any other water using equipment, Attached Coffee Makers, Ice Makers	2.00	
	Hot Water Heater (Gas or Electric)	EA. 2.00	
<b>SEWER SYSTEM</b>			
1	New Replacement, Modification, or Any Drainage Work	10.00	10.00
	Grease or Sand Trap or Interceptor	2.00	
	Trailer Trap (rental parks)	5.00	
<b>WATER SOFTENERS</b>			
	Non Permanent Type (rental)	2.00	
	Permanent Type (connected to drain)	2.00	
<b>WATER DISTRIBUTION SYSTEM</b>			
1	Single Family Dwelling	6.00	6.00
	Multi-Family Dwelling	6.00	
	Plus Each Dwelling Unit	3.00	
	Commercial Building per floor	3.00	
	Plus Each Unit (leased space or office)	2.00	
	Hotel or Motel	8.00	
	Plus Each Unit	3.00	
	Trailer Park	30.00	
	Plus Each Space	2.00	
	Irrigation Single Family Dwelling	8.00	
	Irrigation Commercial Fee Based on Building Code Valuation Chart		
	Construction Valuation		

UNITS	DESCRIPTION	FEE	TOTAL
<b>FUEL PIPING SYSTEM</b>			
1	Single Family Dwelling	6.00	6.00
	Multi-Family Dwelling	10.00	
	Plus Each Unit	2.00	
	Commercial Building (per floor)	6.00	
	Plus Each Unit (leased space or office)	6.00	
	Medium Pressure System (Plan Check)	12.00	
	Each Gas Appliance (Any Type)	2.00	
	Steam Boilers	5.00	
<b>SOLAR ENERGY SYSTEMS</b>			
	Collectors (including piping) (per collector)	5.00	
	Storage Tanks (each)	5.00	
<b>PIPELINE CONTRACT</b>			
	For Onsite Sewer, Gas or Water Contract Value. Fee based on Building Code Permit Valuation Chart.		
<b>OTHER INSPECTIONS AND FEES:</b>			
	Inspections outside of normal business hours (minimum charge—three hours)	25.00 per hour	
	Under provisions of Table 3-A of the Uniform Building Code, work which has been inspected once and not approved may be subject to a Reinspection Fee not less than \$30.00 per each inspection during business hours	30.00 each	
	Additional plan review, required by changes Additions to or revisions to approved plans (minimum charge two hours)	30.00 per hour	
	Plumbing permit fees may be computed the same as building permit fees by using the cost of installation for valuation amount when such work is not included in the above schedule.		
	Construction Valuation		

I hereby certify that I have carefully examined and read the above application; that the same is true and correct; and that the work herein described is to be done in accordance with all the provisions of the applicable Ordinances of the City of Las Vegas, Nevada and the State Laws, whether herein specified or not.

**FOR INSPECTIONS  
CALL 799-2071**

**SEWER # 7114-3654  
CONNECTION**

FIXTURES X

FEE \_\_\_\_\_

2310-2403

PERMIT FEE \_\_\_\_\_

TOTAL FEES 50.00

RECEIPT

PERMIT NO. \_\_\_\_\_

MUST BE MACHINE VALIDATED

SIGNED \_\_\_\_\_ CONTRACTOR \_\_\_\_\_ MASTER CARD NO. \_\_\_\_\_

BY Paul Schuman Registered Master Plumber, Spec. Contr. or Owner

BUILDING DEPT \_\_\_\_\_ DATE 8-4-88

Debbie Ingram 9-23-88

# CITY OF LAS VEGAS, NEVADA

LOG NO. & AREA R-107 DATE \_\_\_\_\_ CONST. VAL. \$ \_\_\_\_\_

DEPARTMENT OF BUILDING AND SAFETY  
PHONE 386-6251 FOR INSPECTIONS, CALL 799-2071

## AIR CONDITIONING PERMIT

ADDRESS OF CONSTRUCTION 6509 CAPRICORN DR OWNER WAYNECO PHONE 876-8511  
CONTRACTOR SIERRA Air Cond. STATE LICENSE NO. 26554 CITY LICENSE NO. CI-02626-036280

LOT(s) \_\_\_\_\_ BLOCK \_\_\_\_\_ SUBDIVISION Wildwood ZONE: \_\_\_\_\_

PROPOSED CONSTRUCTION: SFD  
AIR COND. SUSS-1  
PERMIT NO. \_\_\_\_\_

USE: \_\_\_\_\_

Approval for the work under this permit will be given only after refuse and debris have been removed from job site and public right of way.

UNITS	DESCRIPTION	FEE	TOTAL
<b>PERMIT ISSUANCE</b>			
1	For the issuance of each permit.	15.00	15.00
	For issuing each supplemental permit.	4.50	
<b>UNIT FEE SCHEDULE</b>			
	For the installation or relocation of each forced-air or gravity-type furnace or burner, including ducts and vents attached to such appliance, up to and including 100,000 Btu/h.	9.00	
	For the installation or relocation of each forced-air or gravity-type furnace or burner, including ducts and vents attached to such appliance over 100,000 Btu/h.	11.00	
	For the installation or relocation of each floor furnace, including vent.	9.00	
	For the installation or relocation of each suspended heater, recessed wall heater or floor-mounted unit heater.	9.00	
	For the installation, relocation or replacement of each appliance vent installed and not included in an appliance permit.	4.50	
1	For the repair of, alteration of, or addition to each heating appliance, refrigeration unit, cooling unit, absorption unit, or each heating, cooling absorption, or evaporative cooling system, including installation of controls regulated by this code.	9.00	9.00
	For the installation or relocation of each boiler or compressor to and including three horsepower, or each absorption system to and including 100,000 Btu/h.	9.00	
	For the installation or relocation of each boiler or compressor over three horsepower to and including 15 horsepower, or each absorption system over 100,000 Btu/h and including 500,000 Btu/h.	16.50	
	For the installation or relocation of each boiler or compressor over 15 horsepower to and including 30 horsepower, or each absorption system over 500,000 Btu/h to and including 1,000,000 Btu/h.	22.50	
	For the installation or relocation of each boiler or compressor over 30 horsepower to and including 50 horsepower, or for each absorption system over 1,000,000 Btu/h to and including 1,750,000 Btu/h.	33.50	
	For the installation or relocation of each boiler or refrigeration compressor over 50 horsepower, or each absorption system over 1,750,000 Btu/h.	56.00	

UNITS	DESCRIPTION	FEE	TOTAL
	For each air-handling unit to and including 10,000 cubic feet per minute, including ducts attached thereto. <b>Note:</b> This fee shall not apply to an air-handling unit which is a portion of a factory-assembled appliance, cooling unit, evaporative cooler or absorption unit for which a permit is required elsewhere in this code.	6.50	
	For each air-handling unit over 10,000 cfm	11.00	
	For each evaporative cooler other than portable type.	6.50	
	For each ventilation fan	COMMERCIAL 4.50 RESIDENTIAL 2.35	2.35
	For each ventilation system which is not a portion of any heating or air-conditioning system authorized by a permit.	6.50	
	For the installation of each hood which is served by mechanical exhaust, including the ducts for such hood.	6.50	
	For each appliance or piece of equipment regulated by this code but not classed in other appliance categories, or for which no other fee is listed in this code.	6.50	
<b>OTHER INSPECTIONS AND FEES:</b>			
	Inspections outside of normal business hours (minimum charge — three hours)	25.00 per hour	
	Reinspection fee assessed under provisions of TABLE 3-A of the Uniform Building Code = \$15.00 EACH	15.00 each	
	Inspections for which no fee is specifically indicated (minimum charge — one-half hour)	30.00 per hour	
	Additional plan review required by changes, additions or revisions to approved plans (minimum charge — two hours)	30.00 per hour	
	Mechanical permit fees may be computed the same as building permit fees by using the cost of installation for valuation amount when such work is not included in the above schedule.		
	Gas piping which is directly related and necessary to the repair or replacement of heating, air conditioning, or refrigeration systems not exceeding 500,000 B.T.U.H.	6.00	

2310-2405

RECEIPT

I hereby certify that I have carefully examined and read the above application; that the same is true and correct, and that the work herein described is to be done in accordance with all the provisions of the applicable Ordinances of the City of Las Vegas, Nevada and the State Laws, whether herein specified or not.

SIGNED Debbie Ingram CONTRACTOR SIERRA Air Cond. MASTER CARD NO. \_\_\_\_\_ PERMIT FEE 26.35

BY Debbie Ingram Spec. Contr. or Owner TOTAL FEES 26.35

BUILDING DEPT. DATE \_\_\_\_\_

MUST BE MACHINE VALIDATED

Permit Expires 180 Days After Abandonment of Work

*Debbi. Ingham 10-3-88*

**CITY OF LAS VEGAS, NEVADA**

LOG NO. & AREA R108 DATE 9/28/88 CONST VAL \$ \_\_\_\_\_

DEPARTMENT OF BUILDING AND SAFETY  
 PHONE 386-6251 FOR INSPECTIONS, CALL 799-2071  
 ADDRESS OF CONSTRUCTION 6509 Capricorn Dr. OWNER: Waynco Construction

**ELECTRICAL PERMIT**

CONTRACTOR ANDERSON ELECTRIC STATE LICENSE NO. 10997 CITY LICENSE NO. 090-2-00350

DANIEL K. ANDERSON M1 0258 PHONE 732-1800  
 (PRINT NAME OF MASTER ELECTRICIAN) MASTER CARD NO.

PROPOSED CONSTRUCTION: wiring for new SFD USE: \_\_\_\_\_

ELECTRIC PERMIT NO. 5812

Approval for the work under this permit will be given only after refuse and debris have been removed from job site and public right of way.

UNITS	DESCRIPTION	FEE	TOTAL
<b>PERMIT ISSUANCE</b>			
1	For Issuing Each Permit	10.00	10.00
	Supplemental Fee	4.50	
<b>APPLIANCE CHARGE</b>			
<b>Residential or General Commercial</b>			
55	Receptacle <del>32</del> Switch <del>23</del>	.40	22.00
18	Each Light Fixture, Socket, or Exit Light, Smoke Detector or Exhaust Fan	.30	5.40
7	EACH OUTLET FOR SPECIAL PURPOSE: Dishwasher, Garbage Grinder, Trash Compactor, G.F.I., Clothes Washer, Dryer, Electric Range, Ovens, Water Heater, Space Heater, Blast Coil Heater. (PER K.W.), Mercury Lamp, Quartz Lamp, Sodium Lamp, 20AMP Sign Circuit	.70	4.90
	X-Ray Unit	10.00	
	Area Lighting (First 3,000 Watts)	8.00	
	Each Additional 1,000 Watts	3.00	
<b>MOTORS (1 H.P. AND OVER) TRANSFORMERS, ELEVATORS, WELDERS, GENERATORS, CHILLERS, SIGNS AND A/C UNITS (OVER 5 TONS)</b>			
	First H.P. or Ton For each Unit	3.00	
	First KVA For Each Unit	3.00	
	Each Additional H.P., Ton or KVA up to 50	.50	
	Each Additional H.P., Ton or KVA over 50	.35	
	Temporary power or Pole	6.00	
<b>ELECTRIC SERVICE OR MAIN DISCONNECT</b>			
1	Up to 200 AMP	6.00	6.00
	400 AMP And 600 AMP	12.50	
	Over 600 AMP To 1200 AMP	25.00	
	Over 1200 AMP	50.00	
	Each Additional Meter Socket	.50	
	Sub Panel, Motor Control Center Disconnect Switch, Transfer Switch (Each)	3.00	
	Swimming Pool (Residential)	20.00	
	Swimming Pool (Semi-Public)	30.00	
	Spas	8.00	
	Recreational Vehicle Spaces (Each)	3.00	

UNITS	DESCRIPTION	FEE	TOTAL
	Busways-Trolley or Plug-in (Ea. 100 Ft.)	3.00	
	Gas Pumps, Dispensers (Each)	3.00	
1	Permanent A/C Unit (5 Tons or Less)	3.00	3.00
	Each Air Handler	1.00	
<b>RESIDENTIAL LOW VOLTAGE INSTALLATIONS</b>			
	Speaker Outlets (Each)	.30	
	Signal or Alarm Outlets (Each)	.30	
	Amplifiers	2.00	
	Control Panel	.50	
	TV Master System	.30	
2	Telephone or Computer Outlet	.30	.60
<b>OTHER INSPECTIONS AND FEES: INCLUDES ISSUANCE FEES WHEN APPLICABLE</b>			
	Inspections outside of normal business hours (minimum charge - three hours)	30.00 per hour	
	Reinspection fee assessed under provisions of TABLE 3-A of the Uniform Building Code - \$30.00 EACH	30.00 each	
	Inspections for which no fee is specifically indicated (minimum charge - one-half hour)	30.00 per hour	
	Additional plan review required by changes, additions or revisions to approved plans (minimum charge - one-half hour). After work hours - \$30.00 per hour - minimum 1 hour.	30.00 per hour	
	Starter Permit	50.00	
<b>CONTRACT PRICE OR COST OF INSTALLATION</b>			
	Commercial - Burglar Alarms		
	- Music Systems		
	- Data Processing		
	- Communication		
	Conduit Only - Contract Price		
	All Misc. Electric		

Electrical permit fees may be computed the same as building permit fees by using the cost of installation for valuation amount when such work is not included in the above schedule.

#2310-2402 09/28/88

RECEIPT  
 \*\*0008\*\*  
 ELEC 51.90  
 CHEK 51.90  
 5812A000 12:56

I hereby certify that I have carefully examined and read the above application; that the same is true and correct, and that the work herein described is to be done in accordance with all the provisions of the applicable Ordinances of the City of Las Vegas, Nevada and the State Laws, whether herein specified or not.

*Daniel K Anderson*  
 SIGNED: HOMEOWNER, CONTRACTOR

*Dana Steady* 9/28/88  
 BUILDING DEPT. DATE

PERMIT FEE 51.90

LESS STARTER PERMIT

TOTAL FEES

PERMIT NO. \_\_\_\_\_  
 MUST BE MACHINE VALIDATED

Permit Expires 180 Days After Abandonment of Work

Celli Ingram 12-8-88

# CITY OF LAS VEGAS, NEVADA

LOG NO. & AREA \_\_\_\_\_

DATE 12-1-88

CONST. VAL. \$ 28.70

DEPARTMENT OF BUILDING AND SAFETY  
PHONE 386-6251

**DEVELOPMENT PERMIT AND BUILDING PERMIT**  
FOR: Fence, Wall, Retaining Wall

ADDRESS OF CONSTRUCTION 6509 CARRICORN DR

OWNER WAYNECO

PHONE 451-1614

CONTRACTOR WAYNECO

STATE LICENSE NO. 10026647

CITY LICENSE NO. 35407

LOT(S) 18

BLOCK 3

SUBDIVISION CHARLESTON HEIGHTS CBA

ZONE: R-1

CONSTRUCTION PLANS SUBMITTED BY OWNER/CONTRACTOR

CONSTRUCTION DESIGN BY CITY DESIGN SHEET.

BUILDING PERMIT NO. 8563-1

ENGINEER \_\_\_\_\_

Approval for the work under this permit will be given only after refuse and debris have been removed from job site and public right of way.

DESCRIPTION	TOTAL LIN. FT.	TOTAL SQ. FT.
CHAIN LINK OR WIRE MESH		
ORNAMENTAL IRON		
WOOD		
<input checked="" type="checkbox"/> MASONRY	<u>1148</u>	
RETAINING		

### OTHER INSPECTIONS AND FEES.

- Inspections outside of normal business hours = \$30.00 per hour (minimum charge three hours).
- Re-inspector fee during normal business hours assessed under provisions of TABLE 3-A of the Uniform Building Code = \$30.00 each.
- Inspections during normal business hours for which no fee is specifically indicated = \$30.00 per hour (minimum charge one half hour).
- Additional plan review required by changes, additions or revisions at approved plans = \$30.00 per hour (minimum charge two hours).

### CONDITIONS OF THE PERMIT:

- Any type of retaining wall must be engineered by a Civil or Structural Engineer.
- If a home owner takes out the Building Permit and if the owner sublets the work to a Contractor, then the Contractor must take out the permit and pay for it.
- No fence or wall can be built on City property or rights-of-way, but this is not intended to preclude construction within utility easements if utilities will not be damaged or made inaccessible.
- The fence or wall shall not enclose any water meter, light standard, or fire alarm box and shall not come closer than 24" from the nearest fire hydrant outlet.
- Department Inspectors must approve footings before concrete is poured and block wall reinforcing before grouting is done.
- Maximum height of any wall or fence is 6', side and rear yards; 4' maximum in front yard with the vertical surface above the height of 2' - 50% open.
- I must not obstruct required onsite parking space (2 spaces for each dwelling unit) by the erection of this fence or wall.
- By the signing of this application I herewith agree to the requirements outlined above.

FOR INSPECTIONS, CALL 799-2071

### RECEIPT

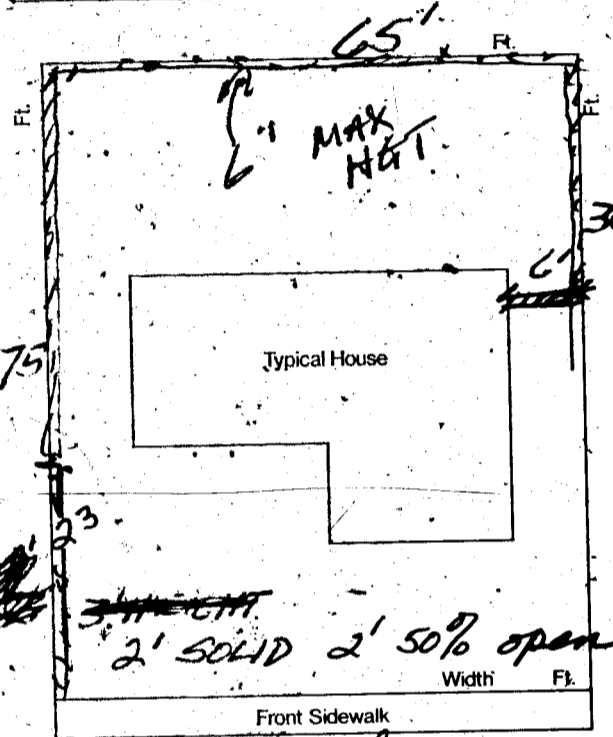

SIGNED Wayne A. Schmitt CONTRACTOR - AGENT - OWNER  
Lee Comen PLANNING DEPT. DATE 12/1/88

I hereby certify that I have reviewed this application and the proposed plans and have found that the proposed development meets the requirements of the City of Las Vegas Flood Hazard Reduction Ordinance for the issuance of this Development Permit.

Keith Paul LAND DEVELOPMENT AND FLOOD CONTROL ENGINEER DATE 12-1-88  
N.K.O. BUILDING DEPT. DATE

PLAN REVIEW FEE

PERMIT FEE 2310-2401

TOTAL FEES

46.20

46.20

MUST BE MACHINE VALIDATED

Cliff Sigman 12-8-88

# CITY OF LAS VEGAS, NEVADA

LOG NO. & AREA \_\_\_\_\_

DATE 12-1-88

CONST. VAL. \$ 28.70

DEPARTMENT OF BUILDING AND SAFETY  
PHONE 386-6251

**DEVELOPMENT PERMIT AND BUILDING PERMIT**  
FOR: Fence, Wall, Retaining Wall

ADDRESS OF CONSTRUCTION 6509 CAPPICORN DR

OWNER WAYNECO

PHONE 451-1614

CONTRACTOR WAYNECO

STATE LICENSE NO. 10026647

CITY LICENSE NO. 35407

LOT(S) 18

BLOCK 3

SUBDIVISION CHARLESTON HEIGHTS SBA

ZONE: R-1

CONSTRUCTION PLANS SUBMITTED BY OWNER/CONTRACTOR

CONSTRUCTION DESIGN BY CITY DESIGN SHEET

BUILDING PERMIT NO. 8563-1

ENGINEER \_\_\_\_\_

Approval for the work under this permit will be given only after refuse and debris have been removed from job site and public right of way.

DESCRIPTION	TOTAL LIN. FT.	TOTAL SQ. FT.
CHAIN LINK OR WIRE MESH		
ORNAMENTAL IRON		
WOOD		
<input checked="" type="checkbox"/> MASONRY	<u>1148</u>	
RETAINING		

### OTHER INSPECTIONS AND FEES.

- Inspections outside of normal business hours = \$30.00 per hour (minimum charge three hours).
- Re-inspection fee during normal business hours assessed under provisions of TABLE 3-A of the Uniform Building Code = \$20.00 each.
- Inspections during normal business hours for which no fee is specifically indicated = \$30.00 per hour (minimum charge one half hour).
- Additional plan review required by changes, additions or revisions at approved plans = \$30.00 per hour (minimum charge two hours).

### CONDITIONS OF THE PERMIT:

- Any type of retaining wall must be engineered by a Civil or Structural Engineer.
- If a home owner takes out the Building Permit and if the owner sublets the work to a Contractor, then the Contractor must take out the permit and pay for it.
- No fence or wall can be built on City property or rights-of-way, but this is not intended to preclude construction within utility easements if utilities will not be damaged or made inaccessible.
- The fence or wall shall not enclose any water meter, light standard, or fire alarm box and shall not come closer than 24" from the nearest fire hydrant outlet.
- Department Inspectors must approve footings before concrete is poured and block wall reinforcing before grouting is done.
- Maximum height of any wall or fence is 6', side and rear yards; 4' maximum in front yard with the vertical surface above the height of 2' - 50% open.
- I must not obstruct required onsite parking space (2 spaces for each dwelling unit) by the erection of this fence or wall.
- By the signing of this application I herewith agree to the requirements outlined above.

FOR INSPECTIONS, CALL 799-2071

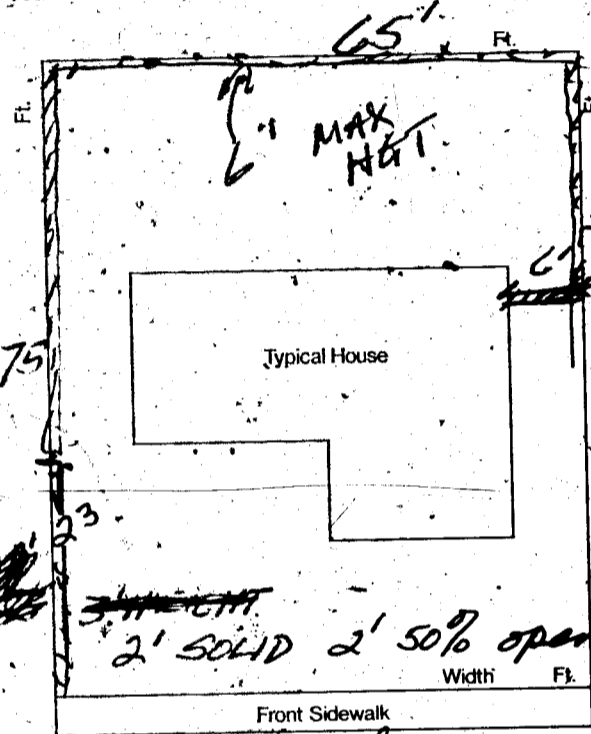

SIGNED Wayne Sigman CONTRACTOR - AGENT - OWNER  
Cliff Sigman DATE 12/1/88

PLANNING DEPT. I hereby certify that I have reviewed this application and the proposed plans and have found that the proposed development meets the requirements of the City of Las Vegas Flood Hazard Reduction Ordinance for the issuance of this Development Permit.

Keith Ash DATE 12-1-88  
 LAND DEVELOPMENT AND FLOOD CONTROL ENGINEER  
N.K. DATE 12-1-88  
 BUILDING DEPT. DATE

PLAN REVIEW FEE \_\_\_\_\_  
 PERMIT FEE 46.20  
 2310-2401  
 TOTAL FEES 46.20

RECEIPT

MUST BE MACHINE VALIDATED

3/83 PERMIT EXPIRES 180 DAYS AFTER ABANDONMENT OF WORK

