

6504 ABERDEEN LANE

LOT 13 BLOCK 2 SUB TORREY PINES GARDENS #2 SFD ZONED R-1.

CITY OF LAS VEGAS, NEVADA
DEPARTMENT OF BUILDING & SAFETY

PERMIT FEE \$ 20.00
APPLICATION & PERMIT FOR
PLUMBING

JOB ADDRESS: 6504 ABERDEEN LANE OWNER'S NAME: SPROU HOMES, INC

LOT 13 BLOCK 2 SUBDIVISION TPG #12 Bldg. type: SFD LAPT COMM

Circle: New bldg; Old bldg; Add'n; Remodel; Pool; Wtr. Sftner; Lawn Sprkr; Other

CONTRACTOR: UNITED PLUMBING State Lic. # 1295 City Lic. # 904

QUANTITY	FIXTURE OR INSTALLATION	Unit Price	AMOUNT
1	Bathtub	1.00	1.00
	Clothes dryer (gas)	1.00	
1	Clothes washer	1.00	1.00
	Dental unit	1.00	
	Dishwasher	1.00	
	Drinking fountain	1.00	
	Fire sprinkling - underground piping	5.00	
	Fire sprinkling - distribution piping per each foot	.01	
	Fire sprinkling heads - per each head	.10	
	Floor drain \$1.00 Floor sink	1.00	
	Gas appliance (any type)	1.00	
1	Gas piping system - single family dwelling	3.00	3.00
	Gas piping system - multiple family \$3 per each unit plus	1.00	
	Gas piping system - commercial bldg. per each floor	3.00	
	Grease trap	1.00	
	Irrigation system	4.00	
	Lavatory	1.00	2.00
	Minimum fee for any permit	4.00	
1	Piping, Drainage	4.00	4.00
	Sewer replacement	4.00	
	Septic disposal system - Health Dept. approval required	4.00	
1	Shower	1.00	1.00
1	Sink - kitchen type	1.00	1.00
	Swimming pool - private - wading pool	8.00	
	Swimming pool - public - semi-public	12.00	
2	Toilet	1.00	2.00
	Urinal	1.00	
1	Water distribution system, single family dwelling	4.00	4.00
	Water distribution system multiple dwg. \$4 + each unit	1.00	
	Water distribution system, Group "A" thru "G" per each floor	4.00	
	Water distribution system, Group "H" (hotel) \$4 + per bath	.50	
5/1	Water heater (gas) (electric)	1.00	1.00
	Water using equipment	1.00	
	Water softener nonpermanent type	4.00	
	Water softener permanent (connected to drainage)	5.00	
	Wash tray	1.00	

I hereby certify that I have carefully examined & read the above application; that the same is true & correct; and the work herein described is to be done in accordance with the provisions of City of Las Vegas Ordinances & State Laws, whether herein specified or not. * As defined in City Code and Ordinances.

TOTAL FEE \$ 20.00

SIGNED: [Signature] Date: 2-22-67
Registered Plumber. Spec. Cont'n. Owner

Engineering Dept. Date Building Department Date
Sewer Conn. Fees
Paid in Engr. Dept. PERMIT NO. 23366 PERMIT FEE \$ 20.00
23.10 #1287

RECEIPT
23366 20.00
CITY OF LAS VEGAS
DEPT. OF BUILDING & SAFETY
Must be machine validated

Collins 11-30-78

1968

LOG NO. & AREA T-3/4 CITY OF LAS VEGAS, NEVADA CONST. VAL. \$ 14,376.00

DEPARTMENT OF BUILDING & SAFETY

APPLICATION & BUILDING PERMIT for: Dwellings, Duplexes, Misc, Residential Const.

ADDRESS OF CONSTRUCTION: 6504 ABERDEEN LANE OWNER: SPROUL HOMES, INC.

LOT(s) 13 BLOCK .2 SUBDIVISION TORREY PINES GARDENS UNIT # 2 ZONE: R-1

Existing structure on lot: Dwelling Accessory bldg. Vacant lot Other

PROPOSED CONSTRUCTION: SINGLE FAMILY DWELLING USE: SAME

MATERIALS OF CONSTRUCTION: Wood Frame Concrete Block Reinforced Concrete Steel Frame

SQUARE FEET OF FLOOR AREAS: 1st XX - 2nd _____ 3rd _____ Other _____ TOTAL SQ. FT. 1264

FIRE ZONE: 1 2 3 Occupancy Group 'A B C D E F G H I J 1-2-3-4-5 CONST. TYPE: I II III IV V

ARCHITECT: _____ ENGINEER: _____ NO. of UNITS _____ NO. of STORIES _____

Plans Submitted: Yes No Calculations Submitted Yes No Sewer Fee Req'd. Yes No

CONTRACTOR: SPROUL HOMES, INC. STATE LICENSE # 60118 CITY LICENSE # 6427

ADD'L. PERMITS REQ'D: Air Cond. Elec. Plumbing Signs Paving Fence Public Walks Curb-gutters Incinerators Fire Sprinkling System

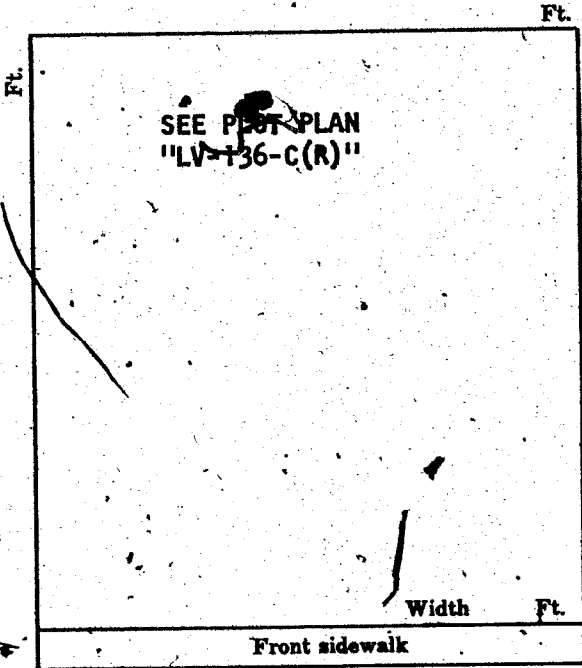

CONDITIONS OF THE PERMIT:

1. I agree to call the City Building Department for inspections before concrete is poured, before rough wiring, electrical, plumbing, framing is covered. Also for Air conditioning, sheet-rock and sheathing inspection.
2. I agree that when the job is completed that I will call for final inspection before occupancy.
3. I agree to perform all construction in accordance with City Ordinances and Building Codes.
4. The Contractor's signature below denotes authority from the owner to sign in his behalf and that the owner is aware of all requirements of this application and permit. Separate permits must be taken out for work outlined above this agreement.
5. I have read and understand the contents of this application and permit; I hereby state that the information I have supplied on this application is true and correct.

SIGNED: SPROUL HOMES, INC. Contractor

BY: [Signature] Agent or Owner

CLARK COUNTY HEALTH DEPT. Date _____

LAS VEGAS FIRE DEPARTMENT Date _____

PLANNING DEPT: [Signature] Date: 2-27-68

ENGINEERING DEPT: [Signature] Date: 2-27

BUILDING DEPT: [Signature] Date: 2-28-68

#1285 PERMIT NO: 40409 PERMIT FEE \$ 51.00

RECEIPT

3704 3081.00

CITY OF LAS VEGAS

DEPT. OF PLANNING & SAFETY

MUST BE MACHINE VALIDATED

L Collins 11-30-78

CITY OF LAS VEGAS, NEVADA
DEPARTMENT OF BUILDING & SAFETY

SEWER CONNECTION FEE: \$ 150.00

RECEIPT
for
SEWER CONNECTION FEE

JOB ADDRESS: 6504 ABERDEEN LANE OWNER'S NAME: SPROUL HOMES, INC.

LOT 13 BLOCK 2 SUBDIVISION TORREY PINES GARDENS UNIT # 2

QUANTITY	OCCUPANCY	UNIT FEE	AMOUNT
1	SEWER CONNECTION FOR S, F, D.		\$150.00

TOTAL _____
 Less Credit* _____
 TOTAL FEE \$ 150.00

*Credit for existing sewer is applied to the new sewer connection fee based on previous type of occupancy and only when the new occupancy requires an additional fee.
 This receipt does not authorize the owner or his representative to start any work without obtaining a plumbing permit.

J. Ward
 DEPARTMENT OF BUILDING & SAFETY DATE _____

#1287 RECEIPT NO 20027 SEWER FEE \$ 150.00

23.30

Receipt

5746 1500.00 - 3

CITY OF LAS VEGAS
 DEPARTMENT OF BUILDING & SAFETY

Must be machine validated

L Collins 11-30-78

CITY OF LAS VEGAS, NEVADA
DEPARTMENT OF BUILDING & SAFETY - AIR CONDITIONING APPLICATION & PERMIT

ADDRESS OF CONSTRUCTION: 6504 ABERLOORN LN OWNER'S NAME: SPROU
 CIRCLE: New bldg. Old bldg.; Add'n; Remodel; TYPE OF BLDG. SFD APT. COMM.
 CONTRACTOR'S NAME: BUSICK SEALING STATE LICENSE # 6058 CITY LICENSE # _____

UNITS	HEATERS	PRICE	FEE	UNITS	GAS	PRICE	FEE
	Unit Heaters (floor, suspended & wall)	\$2.00			Gas piping system 1 to 5 outlets	\$3.00	
	Floor Furnace	\$3.00			Gas piping system over 5 outlets (per outlet)	.20	
	Forced Air or Gravity Type under 100,000 BTU	\$7.00			Swimming pool heater	\$4.00	
	Steam or hot water heating system under 15 outlets (Boiler Excluded)	\$8.00		VENTS			
	Steam or hot water heating system 15 to 30 outlets (Boiler Excluded)	\$10.00			Combustion products vent other than a chimney	\$1.00	
	Each outlet over 30	.50			Residential kitchen or bathroom vent each	.25	50
	Radiant type heating system under 1000 sq. ft. to be heated	\$8.00			Commercial Hood	\$4.00	
	Radiant type heating system 1000 to 2000 sq. ft. to be heated	\$10.00			Ventilation system not a portion of any heating or air conditioning system up to \$1,000 valuation	\$5.00	
	Each additional 500 sq. ft. over 2000 sq. ft.	.50		BOILER			
AIR CONDITIONING					Boiler installation 15 H.P. and under	\$5.00	
	Heat pump or refrigerant 3 tons or less.	\$4.00	400		Boiler installation over 15 H.P.	\$10.00	
	Heat pump or refrigerant 3 tons to 10 tons	\$6.00		REPAIR			
	Each addn. ton over 10 ton	.50			Inspection of alteration or replacement of any mechanical cooling equipment which is a portion of any air conditioning system	\$3.00	
	Refrigeration system 3 ton or less	\$5.00			DUCT WORK ONLY (each opening)	.25	
	Refrigeration system 3 to 10 ton	\$7.00			WATER TOWER	\$4.00	
	Each addn. ton over 10 ton	.50			MINIMUM PERMIT FEE	\$4.00	
	Evaporative cooler 5 outlets and under	\$3.00		TOTAL PERMIT FEE			
	Evaporative cooler 5 to 10 outlets	\$5.00					450
	Each addn. outlet over 10	.25					

I hereby certify that I have carefully examined and read the above application; that the same is true and correct; and that the work herein described is to be done in accordance with all the provisions of the applicable Ordinances of the City of Las Vegas, Nevada and the State laws, whether herein specified or not.

SIGNED [Signature] Date 3-10-68
 AIR CONDITIONING CONTRACTOR - OWNER
 BUILDING DEPARTMENT RA Date 3-13-68
 #1289 PERMIT NO. 15758 PERMIT FEE \$ 450

RECEIPT
 \$450
 CITY OF LAS VEGAS
 DEPT. OF BUILDING & SAFETY
 MUST BE MACHINE VALIDATED

L Collins 11-30-78

CITY OF LAS VEGAS, NEVADA

DEPARTMENT OF BUILDING & SAFETY - ELECTRICAL APPLICATION & PERMIT

ADDRESS OF CONSTRUCTION: 6504 Alondra Lane OWNER'S NAME: James James

LOT(S) 13 BLOCK 2 SUBDIVISION Torrey Pines Type of bldg. SFD Apt. Comm.

Check Proper Construction: New Bldg. Addn. Remodel Temporary Pole Old Bldg.

CONTRACTOR'S NAME: Robert Electric STATE LICENSE # 5144 CITY LICENSE # 3392

NUMBER	FIXTURE OR INSTALLATION	UNIT PRICE	
<u>15</u>	Fixture or sockets	.15	<u>225</u>
<u>60</u>	Light, receptacle or switch outlet	.20	<u>1200</u>
	Wall or ceiling space heater	.35	
	Blast coil heater per kilowatt	.35	
<u>1</u>	Garbage grinder outlet	.35	<u>35</u>
	Dishwasher outlet	.35	
	Clothes dryer outlet	.35	
	Automatic clothes washer	.35	
<u>1</u>	Electric range outlet	.35	<u>35</u>
	Electric water heater outlet	.35	
	Mercury arc lamp and equipment	.35	
	Special purpose outlet	.35	
	X-ray unit and its appurtenances	5.00	
	Watts of festoon lighting (Watts) First 3,000 watts	4.00	
	for each additional thousand watts	1.50	
	Horsepower - all motors first horsepower or less	1.75	
	for each additional horsepower	.35	
	Temporary power and lights (temporary pole)	4.00	
<u>1</u>	Electric service (including any single meter socket)	3.00	
	for each additional socket	.35	<u>300</u>
<u>1</u>	Air conditioning service	amps 1.50	<u>150</u>
	Each KW (KVA) Generator (Transformer) (Welder) KW (KVA)	2.00	
	First 100 KVA - For each additional KW (KVA)	.01	
	Special inspection per hour	4.00	
	Speaker outlets	.15	
	Signal or Alarm outlets	.15	
	Amplifiers	.50	
	Control panels	.25	
	T. V. outlets - master system only	.15	
	Radio outlets	.15	
	Main control racks	1.00	
	T. V. and Radio antennas - master system only	.75	
	Minimum fee for any permit	4.00	
	Total fee		<u>1945</u>

I hereby certify that I have carefully examined and read the above application; that the same is true and correct; and that the work herein described is to be done in accordance with all the provisions of the applicable Ordinances of the City of Las Vegas, Nevada and State laws when herein specified or not.

SIGNED [Signature] Date 3/21/68
MASTER (ELECTRICIAN) (TECHNICIAN) (OWNER)
 BUILDING DEPARTMENT [Signature] Date 3-21-68
 #1286 PERMIT NO. 25019 PERMIT FEE \$ 1945

RECEIPT
 6304 300245 - 6
 CITY OF LAS VEGAS
 MUST BE MACHINE VALIDATED

L Collins 11-30-78

CITY OF LAS VEGAS, NEVADA

CONST. VAL. \$ 316.00

LOG NO. & AREA _____
DEPARTMENT OF BUILDING & SAFETY

APPLICATION & BUILDING PERMIT — for:
Fence, Wall, Retaining Wall.

ADDRESS OF CONSTRUCTION: 6504 Aberdeen OWNER: Vera Gravert

LOT(s): 13 BLOCK 2 SUBDIVISION Torrey Pines Adv. Unit #2 ZONE R-1

Materials of Construction: Block Concrete Wire Wood Other PLANS:

ARCHITECT: _____ ENGINEER: _____ CALCS:

CONTRACTOR: McKinley Enterprises STATE LICENSE # 72638 CITY LICENSE # 2-0317-8

TOTAL SQUARE FEET: _____ TOTAL LINEAL FEET: 158x6'

Remarks:

CONDITIONS OF THE PERMIT:

1. Any type of retaining wall must be engineered by a Civil or Structural Engineer.
2. If a home owner takes out the Building Permit and if the owner sublets the work to a Contractor, then the Contractor must take out the permit and pay for it.
3. No fence or wall can be built on City property or rights-of-way, but this is not intended to preclude construction within utility easements if utilities will not be damaged or made inaccessible.
4. The fence or wall shall not enclose any water meter, light standard, or fire alarm box and shall not come closer than 24" from the nearest fire hydrant outlet.
5. Department Inspectors must approve footings before concrete is poured and block wall reinforcing before grouting is done.
6. Maximum height of any wall or fence is 6', side and rear yards; 4' maximum in front yard with the vertical surface above the height of 2' — 50% open and further that fencing within 25' of the intersection of curb faces on corner and through lots is limited to a maximum height of 30".
7. I must not obstruct required onsite parking space (1 space for each dwelling unit) by the erection of this fence or wall.
8. By the signing of this application I herewith agree to the requirements outlined above.

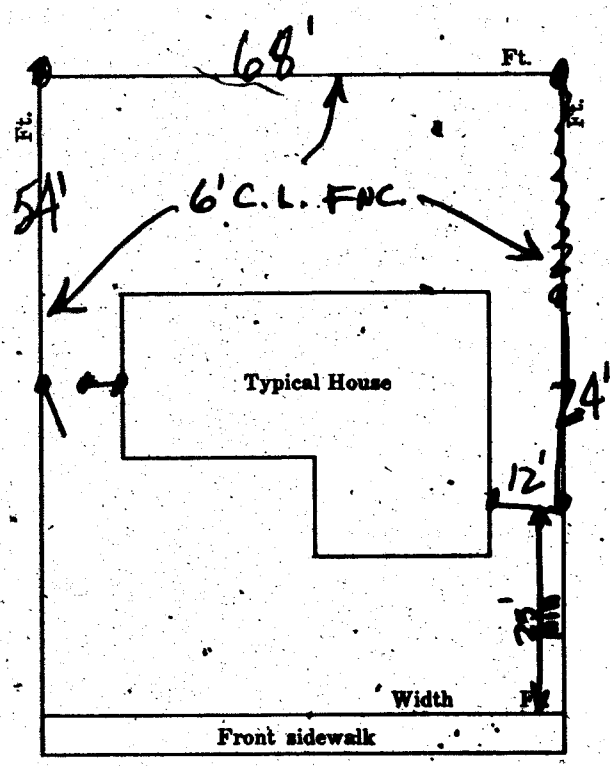

SIGNED: *W. McKinley* DATE: 9/16/68
CONTRACTOR AGENT OWNER

PLANNING DEPT: *[Signature]* Date: 9-16-68
 ENGINEERING DEPT: _____ Date: _____
 BUILDING DEPT: *J. Wang* Date: 9-16-68
 #1285 0 PERMIT NO: 44271 PERMIT FEE \$ 5.00

RECEIPT
 5040 \$005.00 — 8
 CITY OF LAS VEGAS
 DEPT. OF BUILDING & SAFETY
 MUST BE MACHINE VALIDATED
 17 SEP 68

L Collins 11-30-78

CITY OF LAS VEGAS, NEVADA

LOG NO. & AREA _____

CONST. VAL. \$ 400.

DEPARTMENT OF BUILDING & SAFETY

APPLICATION & BUILDING PERMIT - for:
Dwellings, Duplexes, Misc. Residential Const.

ADDRESS OF CONSTRUCTION: 6504 ABERDEEN OWNER: VERNON GRAYERT

LOT(s): 13 BLOCK 2 SUBDIVISION TORREX PINES ZONE: R1 B

Existing structure on lots Dwelling Accessory bldgs. Vacant lot Other

PROPOSED CONSTRUCTION: PATIO COVER USE: _____

MATERIALS OF CONSTRUCTION: Wood Frame Concrete Block Reinforced Concrete Steel Frame

SQUARE FEET OF FLOOR AREAS: 1st _____ 2nd _____ 3rd _____ Other _____ TOTAL SQ. FT. _____

FIRE ZONE: 1 2 3 Occupancy Group A B C D E F G H I LI-2-3-4-5 CONST. TYPE: I II III IV V

ARCHITECT: _____ ENGINEER: _____ NO. of UNITS _____ NO. of STORIES _____

Plans Submitted: Yes No Calculations Submitted Yes No Sewer Fee Req'd. Yes No

CONTRACTOR: OWNER STATE LICENSE # _____ CITY LICENSE # _____

ADD'L. PERMITS REQ'D: Air Cond. Elec. Plumbing Signs Paving Fence Public Walks Curb-gutters
Incinerators Fire Sprinkling System

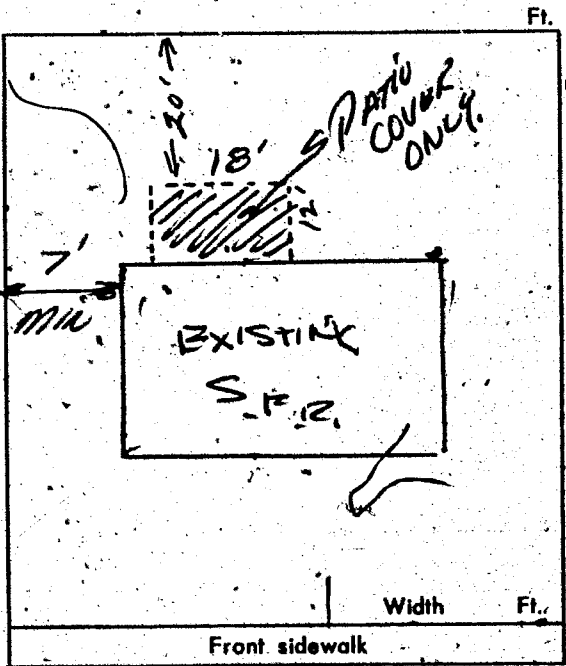

CONDITIONS OF THE PERMIT:

1. I agree to call the City Building Department for inspections before concrete is poured, before rough wiring, electrical, plumbing, framing is covered. Also for Air conditioning, sheet-rock and sheathing inspection.
2. I agree that when the job is completed that I will call for final inspection before occupancy.
3. I agree to perform all construction in accordance with City Ordinances and Building Codes.
4. The Contractor's signature below denotes authority from the owner to sign in his behalf and that the owner is aware of all requirements of this application and permit. Separate permits must be taken out for work outlined above this agreement.
5. I have read and understand the contents of this application and permit; I hereby state that the information I have supplied on this application is true and correct.

SIGNED: Vernon Grayert Contractor
BY: _____ Agent or Owner

CLARK COUNTY HEALTH DEPT. _____ Date _____
LAS VEGAS FIRE DEPARTMENT _____ Date _____

PLANNING DEPT: [Signature] Date: 3/29/71
PUBLIC WORKS DEPT: _____ Date: _____
BUILDING DEPT: [Signature] Date: 3-30-71
#12850 PERMIT NO. 57709 PERMIT FEE \$ 6.00

RECEIPT

7112 \$006.00 - 8

CITY OF LAS VEGAS
DEPT. OF BUILDING & SAFETY

MUST BE MACHINE VALIDATED
30 MAR 71

Glouia Ealy 10-20-80

DEPT. of BLDG & SAFETY - CITY of LAS VEGAS, NEVADA

OWNER Vernon Gravert ADDRESS 6504 Aberdeen Lane DATE 3-30-71
GEN. CONT. Owner TYPE OF STRUCTURE patio cover
PERMIT NO. 57709 LEGAL DESCRIPTION L13 B 2 Torrey Pines Gardens # 2

BUILDING	MECHANICAL	ELECTRICAL
LOCATION	PLUMBING CONT.	TEMP. POLE CONT.
FIREPLACE Pkg.	PERMIT NO. DATE	PERMIT NO. DATE
FOOTINGS	HEAT & VENT. AC CONT.	INSPECTION DATE
FOUNDATION WALL	PERMIT NO. DATE	ELECTRICAL CONT.
FLOOR FRAMING	SEWER CONT.	PERMIT NO. DATE
SLAB	PERMIT NO. DATE	FIXTURES CONT.
CHIMNEY STEEL (FIREPLACE)	ROUGH SOIL	PERMIT NO. DATE
WALL STEEL	ROUGH WATER	SLAB
COLUMN STEEL	TOP-OUT	ROUGH
BEAM STEEL	ROUGH GAS	FINAL ROUGH
FRAMING	AC ROUGH DUCT	FINAL FIXTURE
ROOF SHEATHING	REF. ROUGH PIPING	FINAL ELECTRICAL
INTERIOR	FINAL PLUMBING	TEMPORARY SERVICE
EXTERIOR	FINAL GAS	
DRYWALL	FINAL AIR COND.	
LATHING	FINAL REFRIG.	
BACKING (STONE)	FINAL SEWER	
SCRATCH	FINAL SEPTIC TANK	
BROWN		
URBAN-REDEVELOPMENT APPROVAL		
FINAL BLDG DATE		

INSPECTOR _____ DATE _____
APPROVED FOR OCCUPANCY METER _____
PLEASE NOTE REMARKS ON REVERSE SIDE
6504 Aberdeen Lane LOG: # _____ AREA: # _____ 23.04

DEPARTMENT OF BUILDING & SAFETY
CITY OF LAS VEGAS, NEVADA

KARDEX GARD
FENCE & RETAINING
WALLS

OWNER Vern Gravert ADDRESS 6504 Aberdeen DATE 9/17/68

CONTRACTOR McKinley PERMIT NO. 44271

LOT 13 BLOCK 2 SUBDIVISION Torrey Pines #2
Wire

Fence (wire, wood, etc.)	Walls (masonry, rock, etc.)
Location _____	Location _____
Final Inspection <i>C.H. 10-2-68</i>	Footing _____
	Wall Steel 1st _____ 2d _____ 3d _____
	Final Inspection _____
Retaining Wall (masonry)	Retaining Wall (concrete)
Location _____	Location _____
Footing _____	Footing _____
Wall Steel 1st _____ 2d _____ 3d _____	Wall Steel 1st _____ 2d _____ 3d _____
Bond Beam 1st _____ 2d _____ 3d _____	Final Inspection _____
Final Inspection _____	

23.14 B ADDRESS 6504 Aberdeen LOG NO. _____ AREA _____

Blouie Ealy 10-20-80

DEPT. of BLDG & SAFETY - CITY of LAS VEGAS, NEVADA

OWNER Sprout Homes ADDRESS 6504 Aberdeen Lane DATE 2/29/68
GEN CONT. Same TYPE OF STRUCTURE SFD
PERMIT NO. 10109 LEGAL DESCRIPTION L 13 B 2 Torrey Pines Gardens #2

BUILDING		MECHANICAL		ELECTRICAL	
LOCATION <u>6504 Aberdeen Lane</u>		PLUMBING CONT. <u>W. W. Clark</u>		TEMP. POLE CONT.	
FIREPLACE FTO. <u>None</u>		PERMIT NO. <u>23026</u> DATE <u>2/29/68</u>		PERMIT NO. _____ DATE _____	
FOOTINGS <u>CH 3-13-68</u>		HEAT & VENT. AC CONT. <u>None</u>		INSPECTION _____ DATE _____	
FOUNDATION - WALL <u>CH 3-21-68</u>		PERMIT NO. <u>15731</u> DATE <u>3/1/68</u>		ELECTRICAL CONT. <u>Roberts</u>	
FLOOR FRAMING <u>CH 3-21-68</u>		SEWER CONT. <u>Sprout</u>		PERMIT NO. <u>25079</u> DATE <u>3-21-68</u>	
SLAB <u>CH 3-21-68</u>		PERMIT NO. <u>23027</u> DATE <u>2/29/68</u>		FIXTURES CONT.	
CHIMNEY & W.C. (FIREPLACE)		ROUGH SOIL <u>W. W. Clark 3-22-68</u>		PERMIT NO. _____ DATE _____	
WALL STEEL		ROUGH WATER <u>W. W. Clark 3-22-68</u>		SLAB	
COLUMN STEEL		TOP-OUT <u>W. W. Clark 4-15-68</u>		ROUGH <u>W. W. Clark 4-15-68</u>	
BEAM STEEL		ROUGH GAS <u>W. W. Clark 4-15-68</u>		FINAL ROUGH	
FRAMING <u>CH 4-15-68</u>		AC ROUGH DUCT <u>W. W. Clark 4-15-68</u>		FINAL FIXTURE	
ROOF SHEATHING		REF. ROUGH PIPING		FINAL ELECTRICAL <u>W. W. Clark 4-15-68</u>	
INTERIOR	EXTERIOR	FINAL PLUMBING		TEMPORARY SERVICE	
DRYWALL		FINAL GAS			
LATHING		FINAL AIR COND.			
BACKING (SIDING)		FINAL REFRIG.			
PLASTER SCRAFF		FINAL SEWER <u>W. W. Clark 4-15-68</u>			
PLASTER BROWN		FINAL SEPTIC TANK			
URBAN REDEVELOPMENT APPROVAL					
FINAL BLDG <u>CH 4-15-68</u>	DATE <u>3-21-68</u>				

APPROVED FOR OCCUPANCY & METER C. H. Clark INSPECTOR W. W. Clark DATE _____

PLEASE NOTE REMARKS ON REVERSE SIDE 6504 Aberdeen Lane LOG # T-3 AREA # 4 23.04