

1909 Blue jay Cir

L 81 B 6 Lewis Homes Sahara No 2 Zone RPD-5

G. Gatewood 1-24-79

CITY OF LAS VEGAS, NEVADA
DEPT. OF PUBLIC SERVICES

29-05-1-18-4
LOG NO. & AREA

CONST. VAL \$ 51752

DIVISION OF BUILDING & SAFETY
PHONE: 386-6251

APPLICATION & BUILDING PERMIT - for:
Dwellings, Duplexes, Misc. Residential Const

ADDRESS OF CONSTRUCTION: 1909 Bluejay Circle

OWNER: Lewis Homes of Nevada

LOT(s) 81 BLOCK 6 SUBDIVISION Lewis Homes - Sahara No. 2 ZONE RPD-5

Existing structure on lot: Dwelling Accessory bldgs. Vacant lot Other

PROPOSED CONSTRUCTION: Single Family Residence w/2pp USE: Residence

MATERIALS OF CONSTRUCTION: Wood Frame Concrete Block Reinforced Concrete Steel Frame

SQ. FEET OF FLOOR AREAS: 1st 1115 2nd 1077 3rd entry 128/656 TOTAL SQ. FT. 2978

FIRE ZONE: B Occupancy Group IJ CONST. TYPE: V

ARCHITECT: ENGINEER: Wallace NO. of UNITS: 1 NO. of STORIES: 2

Plans Submitted: Yes No Calculations Submitted Yes No Sewer Fee Req'd. Yes No

CONTRACTOR: Lewis Homes of Nevada STATE LICENSE # 13046A CITY LICENSE # 8707

ADD'L PERMITS REQ'D: Air Cond. Elec. Plumbing Signs Paving Fence Public Walks Curb-headers
Incinerators Fire Sprinkling System

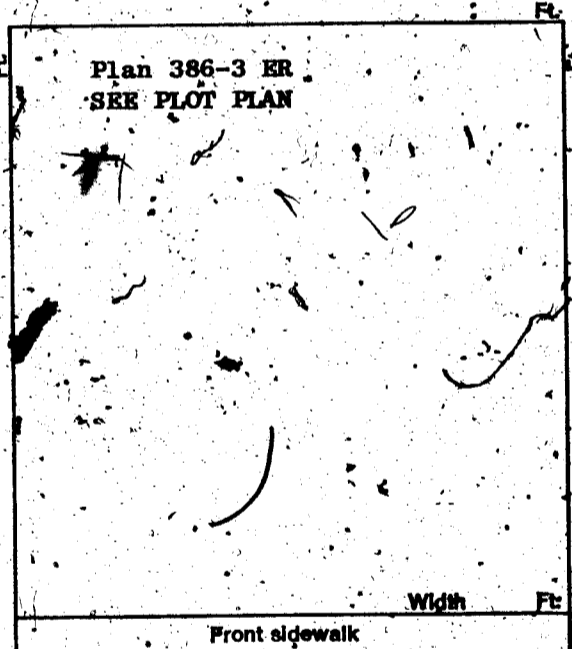

CONDITIONS OF THE PERMIT:

- I agree to call the City Building Department for inspections before concrete is poured, before rough wiring, electrical, plumbing, framing is covered. Also for air conditioning, sheet-rock and sheathing inspection.
- I agree that when the job is completed that I will call for final inspection before occupancy.
- I agree to perform all construction in accordance with City Ordinances and Building Codes.
- The Contractor's signature below denotes authority from the owner to sign in his behalf and that the owner is aware of all requirements of this application and permit. Separate permits must be taken out for work outlined above this agreement.
- I have read and understand the contents of this application and permit; I hereby state that the information I have supplied on this application is true and correct.

SIGNED: LEWIS HOMES OF NEVADA Contractor

BY: Earl W. Monson Jr. (Agent) or Owner

CLARK COUNTY HEALTH DEPT. Date
LAS VEGAS FIRE DEPARTMENT Date

PLANNING DEPT. Date: 4-28-77
PUBLIC WORKS DEPT. Date: 4-29-77
BUILDING DEPT. Date: 5/1/77
PERMIT NO.: 2427 PERMIT FEE \$ 165.33

084 RE 33 - 8

CITY OF LAS VEGAS
BUILDING DEPT.

MUST BE VALIDATED

G. Gatewood 1-24-79

CITY OF LAS VEGAS, NEVADA
 DEPARTMENT OF BUILDING & SAFETY — APPLICATION AND PERMIT FOR PLUMBING

ADDRESS OF CONSTRUCTION: 1909 BLUEJAY CIRCLE OWNER'S NAME: LEWIS HOMES OF NEVADA

CIRCLE: New Bldg. Add'n; Remodel; TYPE OF BLDG.: SFD APT. PUBLIC COMM.

CONTRACTOR'S NAME: FREMONT PLUMBING, INC. STATE LICENSE # 10035A CITY LICENSE # 8014

UNITS	DESCRIPTION	FEE	TOTAL
1	Bathtub	1.00	1.00
1	Shower	1.00	1.00
3	Lavatory	1.00	3.00
3	Toilet	1.00	3.00
	Urinal	1.00	
	Floor Drain	1.00	
	Floor Sink	1.00	
	Wash Tray	1.00	
1	Sink	1.00	1.00
1	Garbage Disposal	1.00	1.00
	Garbage Disposal (comm.)	3.00	
	Clothes Dryer (gas)	1.00	
1	Clothes Washer	1.00	1.00
	Clothes Washer (comm.)	5.00	
1	Dishwasher	1.00	1.00
	Dishwasher (commercial)	5.00	
	Dental Unit	10.00	
	Drinking Fountain	1.00	
	Any Water using Equipment	1.00	
1	Water Heater (gas), (elect.)	1.00	1.00
1	Sewer System — New Replacement, or any Drainage System	4.00	4.00
	Grease or Sand Trap	2.00	
	Trailer Trap	2.00	
	Septic Disposal System	4.00	
WATER SOFTENERS			
	Nonpermanent Type	4.00	
	Permanent Type (connected to Drainage)	5.00	
SWIMMING POOLS			
	Private or Wading Pool	10.00	
	Public or Semi-public	20.00	

UNITS	DESCRIPTION	FEE	TOTAL
WATER DISTRIBUTION SYSTEM			
1	Single Family Dwelling	4.00	4.00
	Multiple Family Dwelling plus each unit	4.00 2.00	
	Bldg. Group "A" thru "G" per each floor	6.00	6
	Hotel or Motel plus each bath	4.00 1.50	
	Trailer Park plus each space	20.00 1.00	
	Irrigation	4.00	
GAS PIPING SYSTEM			
1	Single Family Dwelling	3.00	3.00
	Multiple Family Dwelling plus each unit	6.00 1.00	
	Commercial Bldg. per floor plus each unit	3.00 3.00	
	Gas Appliance (any type)	1.00	
AUTOMATIC FIRE EXTINGUISHING SYSTEM			
	Underground Piping	10.00	
	Distribution Piping ea. ft.	.01	
	Sprinkler Head each	.10	
	In Range Hood and Vent	5.00	
DRY STANDPIPE SYSTEM			
	Piping	50.00	
	Each Outlet	1.00	
WET STANDPIPE SYSTEM			
	Piping	5.00	
	Fire Hose Cabinet	1.00	
	MINIMUM PERMIT FEE	4.00	
PIPELINE CONTRACTOR; SECT. 14-B.P.F. \$			
TOTAL PERMIT FEE \$			24.00

I hereby certify that I have carefully examined and read the above application; that the same is true and correct; and that the work herein described is to be done in accordance with all the provisions of the applicable Ordinances of the City of Las Vegas, Nevada and the State Laws, whether herein specified or not.

Signed L. E. Cannon Date: 5-17-77
 REGISTERED MASTER PLUMBER, SPEC. CONTR. OR OWNER
 Building Department MM Date: _____
 #12870 Permit No. 1832 Permit Fee \$ 24.00
154101-222

RECEIPT
 1201 - \$024.00 - 7
 CITY OF LAS VEGAS
 DEPT. OF BUILDING & SAFETY
 MUST BE MACHINE VALIDATED
 19 MAY 77

J. Gatewood 8-24-79

CITY OF LAS VEGAS, NEVADA

DEPARTMENT OF PUBLIC SERVICES - ELECTRICAL APPLICATION & PERMIT
DIVISION OF BUILDING AND SAFETY

ADDRESS OF CONSTRUCTION: **36 L81 - 1909 Bluejay Circle**

OWNER'S NAME: **Lewis Homes-Sahara No. 2**

CIRCLE: New Bldg. Add'n. Remodel. TYPE OF BLDG.: SFD. APT. PUBLIC COMM.

CONTRACTOR'S NAME: **RIC Electric, Inc.**

STATE LICENSE # **13175**

CITY LICENSE # **C11-10528**

NUMBER	FIXTURE OR INSTALLATION	UNPT PRICE	TOTAL
	Rm addition, carport or garage enclosure	4.00	
	Temporary power	4.00	
78	Light, receptacle or switch outlet	.20	15.60
	Wall or ceiling space heater	.35	
1	Garbage grinder outlet	.35	.35
1	Dishwasher outlet	.35	.35
1	Clothes dryer outlet	.35	.35
1	Automatic clothes washer	.35	.35
1	Electric range outlet	.35	.35
	Electric water heater outlet	.35	
	Special purpose outlet	.35	
	X-ray unit and its appurtenances	5.00	
	Watts of festoon lighting (Watts) First 3,000 watts for each additional thousand watts	4.00 1.50	
	Horsepower each motor first horsepower or less for each additional horsepower	1.75 .35	
1	Electric service (including any single meter socket) 1 for each additional socket	3.00 .35	3.00
1	Air conditioning service	1.50	1.50
	Each KW(KVA) Generator (Transformer, Welder) First 100 KVA for each additional KW(KVA)	2.00 .01	
	Speaker, signal or alarm outlet	.15	
	Amplifiers	.50	
	Control panels	.25	
	Main control racks	1.00	
	T.V. and radio antennas-master system only	.75	
	Minimum fee for any permit	4.00	
	TOTAL FEE		21.85

Approval for the work under this permit will be given only after repairs and debris have been removed from job site and public right of way.

I hereby certify that I have carefully examined and read the above application; that the same is true and correct; and that the work herein described is to be done in accordance with all the provisions of the applicable Ordinances of the City of Las Vegas, Nevada and State laws whether herein specified or not.

SIGNED *Al H... ..*
MASTER (ELECTRICIAN) (TECHNICIAN) (OWNER)

DATE

7088 \$021.85 - 6

BUILDING DIVISION: *[Signature]*

DATE

8-26-77

CITY OF LAS VEGAS

PERMIT NO. 35043

PERMIT FEE: \$ 21.85

DEPT. OF BUILDING & SAFETY
MUST BE MACHINE VALIDATED

154-01-221

24-88-27

J. Gatewood 1-24-79

CITY OF LAS VEGAS, NEVADA

DEPARTMENT OF BUILDING & SAFETY - AIR CONDITIONING APPLICATION & PERMIT

ADDRESS OF CONSTRUCTION: 1909 Bluejay Ct Lot-81 Blk-6 OWNER'S NAME: Lewis Homes

CIRCLE: Addition; Remodel; New Bldg TYPE OF BLDG: SFD APT. COMM. PUBLIC

CONTRACTOR'S NAME: Central Air Cond. Inc. STATE LICENSE # 11997 CITY LICENSE # 00057

UNITS	DESCRIPTION	FEE	TOTAL	UNITS	DESCRIPTION	FEE	TOTAL
	Unit heater - floor, wall or suspended	4.00		EVAPORATIVE COOLERS:			
FOR EACH FORCED-AIR OR GRAVITY-TYPE FURNACE OR BURNER INCLUDING DUCTS AND VENT ATTACHED TO SUCH APPLIANCES:				5 outlets or under			
	Up to and including 100,000 B.t.u.'s	4.00			Over 5 and up to and including 10	8.00	
	Over 100,000 B.t.u.'s	8.00			Each additional outlet over 10	.25	
FOR EACH HEATING APPLICATION, REFRIGERATION UNIT, COMFORT COOLING AND HEATING UNIT, ABSORPTION UNIT, COMPRESSOR OR BOILER:				VENTILATION:			
1-2	Up to and including 3 ton or horsepower, or absorption system up to and including 100,000 B.t.u.'s	4.00	4.00		For each fan connected to a single duct	1.00	
1-3½	Over 3 ton or 3 horsepower up to and including 10, or absorption system over 100,000 B.t.u.'s up to and including 250,000 B.t.u.'s	7.00	7.00		For each commercial or industrial ventilation system	5.00	
	Over 10 ton or 10 horsepower up to and including 30, or absorption system over 250,000 B.t.u.'s up to and including 1,000,000 B.t.u.'s	12.00			For each commercial kitchen hood	5.00	
	Over 30 ton or 30 horsepower up to and including 50, or absorption system over 1,000,000 B.t.u.'s up to and including 1,700,000 B.t.u.'s	20.00		MISCELLANEOUS:			
	Over 50 ton or 50 horsepower, or absorption system over 1,700,000 B.t.u.'s	30.00			For each water cooling tower	8.00	
FOR EACH AIR HANDLING UNIT INCLUDING DUCTS ATTACHED THERETO:					Duct work only - each opening	.25	
	Up to and including 10,000 CFM	2.00			For installation or relocation of each commercial or industrial inenerator	15.00	
	Over 10,000 CFM	4.00			Gas piping related to the air cond. work in single family dwelling only	3.00	
					For each appliance, piece of equipment, any mechanical work or alteration or replacement not included in this schedule, the permit fee shall be computed the same as building permit fees by using the cost of installation for the valuation amount.		
						FOR THE ISSUANCE OF EACH PERMIT	3.00
						TOTAL PERMIT FEE \$	14.00

I hereby certify that I have carefully examined and read the above application; that the same is true and correct; and that the work herein described is to be done in accordance with all the provisions of the applicable Ordinances of the City of Las Vegas, Nevada and the State Laws, whether herein specified or not.

Approval for the work under this permit will be given only after refuse and debris have been removed from job site and public right of way.

SIGNED Robin Brink Date 8/22/77
Air Conditioning Contractor - Owner

BUILDING DEPARTMENT nm Date 9-1-77

PERMIT NO. 1195 PERMIT FEE \$ 14.00

154-01-224
#12890

RECEIPT
7855 \$014.00 - 4
CITY OF LAS VEGAS
DEPT. OF BUILDING & SAFETY
MUST BE MACHINE VALIDATED
- 12 - 77

G. Gatewood 1-24-79

11-04

CITY OF LAS VEGAS, NEVADA

CONST. VAL. \$ 762.00

LOG NO. & AREA

DEPARTMENT OF PUBLIC SERVICES
DIVISION OF BUILDING & SAFETY

APPLICATION & BUILDING PERMIT - for:
Fence, Wall, Retaining Wall.

ADDRESS OF CONSTRUCTION: 1949 Blue Jay Circle

OWNER: Lewis Homes of Nevada

LOT(s) 81 BLOCK SUBDIVISION Sahara No. 2

ZONE R325

Materials of Construction: Brick Concrete Wire Wood Other

PLANS:
CALCS:

ARCHITECT:

ENGINEER:

CONTRACTOR: Distinctive Masonry

STATE LICENSE # 10511B

CITY LICENSE # 10226

TOTAL SQUARE FEET: 312

TOTAL LINEAL FEET: 52

Remarks:

CONDITIONS OF THE PERMIT:

- Any type of retaining wall must be engineered by a Civil or Structural Engineer.
- If a home owner takes out the Building Permit and if the owner sublets the work to a Contractor, then the Contractor must take out the permit and pay for it.
- No fence or wall can be built on City property or rights-of-way, but this is not intended to preclude construction within utility easements if utilities will not be damaged or made inaccessible.
- The fence or wall shall not enclose any water meter, light standard, or fire alarm box and shall not come closer than 24" from the nearest fire hydrant outlet.
- Department Inspectors must approve footings before concrete is poured and block wall reinforcing before grouting is done.
- Maximum height of any wall or fence is 6', side and rear yards; 4' maximum in front yard with the vertical surface above the height of 2' - 50% open.
- I must not obstruct required onsite parking space (2 spaces for each dwelling unit) by the erection of this fence or wall.
- By the signing of this application I herewith agree to the requirements outlined above.

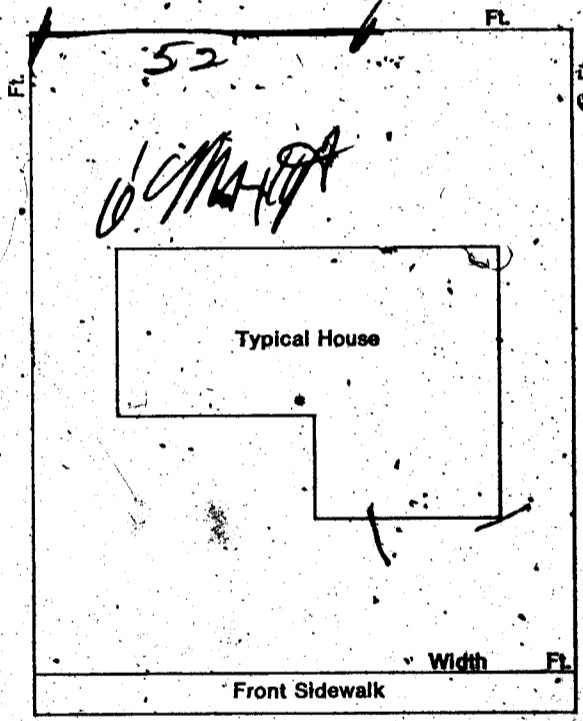

SIGNED: [Signature] DATE: _____
CONTRACTOR AGENT OWNER

PLANNING DEPT: [Signature]

Date: 12-15-77

PUBLIC WORKS DEPT: [Signature]

Date: 12-15-77

BUILDING DIVISION: [Signature]

Date: 12-15-77

#12850

PERMIT NO: 2285/58

PERM. FEE \$ 70

RECEIPT

MUST BE MACHINE VALIDATED

Sharon Pereira June 20, 1979

CITY OF LAS VEGAS, NEVADA

9-20

LOG NO. & AREA

CONST. VAL. \$ 6000

DEPARTMENT OF PUBLIC SERVICES
DIVISION OF BUILDING AND SAFETY

APPLICATION & BUILDING PERMIT - for:

Swimming Pool

ADDRESS OF CONSTRUCTION 1909 Blue Jay Circle

OWNER: Harry Kern

LOT(s) 81 BLOCK 6 SUBDIVISION Lewis Haines Salina #2 ZONE RPD 5

CIRCLE TYPE OF POOL THAT APPLIES: PRIVATE SEMI-PUBLIC PUBLIC

MATERIALS OF CONSTRUCTION: REINFORCED GUNITE REINFORCED CONCRETE OTHER

SQUARE FEET OF SURFACE OR VOLUME IN GALLONS: 21,200

CONTRACTOR Tropicana Pools, Inc. STATE LICENSE # 9656 9656 A CITY LICENSE # 011-171207454

I state that I am familiar with the effective ordinances of the City of Las Vegas, Nevada and the effective Statutes of the State of Nevada covering construction and use of the above type; I agree to perform said construction in conformity therewith. I further agree that issuance of a permit on the above application will not excuse me from conforming with the said Ordinances and Statutes despite any errors on the part of the building inspector or engineer in checking plans and application herewith.

All swimming pools must be fenced before the pool is filled with water. No electrical lines shall cross over a pool. Applicants must have separate plot plans showing location of power pole, proposed or existing fencing and location of swimming pool. I agree to repair any utility line, if damaged during excavation work. I have read and understand the contents of above application. I hereby state that the same are true and correct.

PLUMBING CONTRACTOR: Tropicana Pools, Inc.

ELECTRICAL CONTRACTOR: [Signature]

BLDG. CONTRACTOR/OWNER: Tropicana Pools, Inc.

A LETTER MUST BE ON FILE WITH THE DIVISION OF BUILDING AND SAFETY FROM THE LICENSED PLUMBING AND ELECTRICAL MASTERS DESIGNATING THE POOL CONTRACTOR AS HIS AGENT PRIOR TO ISSUANCE OF THIS PERMIT IN LIEU OF MASTER'S SIGNATURE. A FLAT RATE PRICE OF \$4.00 FOR THE ELECTRICAL PERMIT AND \$12.00 FOR THE PLUMBING PERMIT HAS BEEN ESTABLISHED FOR SWIMMING POOLS ONLY.

1 INCH \$.00
POOL \$ 55.00
SEAL \$ 37.50
SFL \$ 92.50
TOTL \$ 92.50
CHK \$ 92.50
APR 793 SR 001/01
CITY - LAS VEGAS
BLDG. & SAFETY
00/00/00

APPROVED BY: [Signature] DATE: 6-13-79

PUBLIC WORKS: [Signature] DATE: 6-13-79

BUILDING DIVISION: [Signature] DATE: 6-13-79

PERMIT NO. 4793

Sharon Pereira June 20, 1979

CITY OF LAS VEGAS, NEVADA
DEPARTMENT OF BUILDING & SAFETY

RECEIPT
FOR
SEWER CONNECTION FEE

JOB ADDRESS: r1909 Blue Jay Circle OWNER'S NAME: Harry Kern

LOT _____ BLOCK _____ SUBDIVISION _____

QUANTITY	OCCUPANCY	UNIT FEE	AMOUNT
1	Pool		3750

PAID BY: Lorraine Pool

TOTAL _____
Less Credit _____
TOTAL FEE \$ <u>3750</u>

*Credit for existing sewer is applied to the new sewer connection fee based on previous type of occupancy and only when the new occupancy requires an additional fee.

This receipt does not authorize the owner or his representative to start any work without obtaining a plumbing permit.

DEPARTMENT OF BUILDING & SAFETY

RECEIPT NO. 937

RECEIPT

Sharon Pereira 6/25/79

CITY OF LAS VEGAS, NEVADA

11-12
LOG NO. & AREA

CONST. VAL. \$1440⁰⁰

DEPARTMENT OF PUBLIC SERVICES
DIVISION OF BUILDING AND SAFETY

APPLICATION & BUILDING PERMIT - For:
Dwellings, Duplexes, Misc. Residential Const.

ADDRESS OF CONSTRUCTION: 1909 BLUE JAY CIRCL. OWNER: HARRY KEEN

LOT(s) 81 BLOCK G SUBDIVISION LOUIS KEENES SAHARA #2 ZONE R-PDS

Existing structure on lot: Dwelling Accessory Bldg. Vacant Lot Other

PROPOSED CONSTRUCTION: Alum. Patio Cover USE: Patio

MATERIALS OF CONSTRUCTION: Wood Frame Concrete Block Reinforced Concrete Steel Frame

SQUARE FEET OF FLOOR AREAS: 1st 2nd 3rd Other TOTAL SQ. FT. 360'

FIRE ZONE: Occupancy Group CONST. TYPE:

ARCHITECT: ENGINEER: NO. of UNITS NO. of STORIES

Plans Submitted: Yes No Calculations Submitted: Yes No Sewer Fee Req'd. Yes No

CONTRACTOR: DURA KOOL ALUM. PROD. STATE LICENSE # 11488-A CITY LICENSE # 10254

ADD'L. PERMITS REQ'D.: Air Cond. Elec. Plumbing Signs Paving Fence Public Walks Curb-gutters
Incinerators Fire Sprinkling System

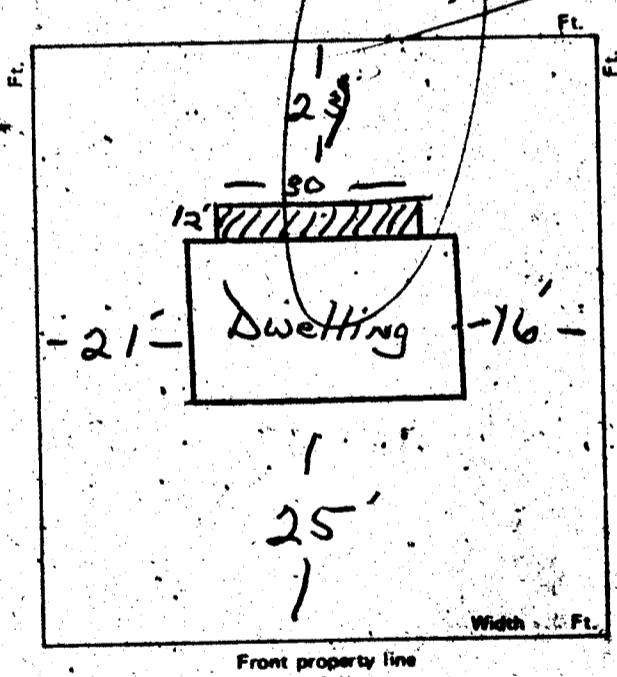

CONDITIONS OF THE PERMIT:

1. I agree to call the City Building Department for inspections before concrete is poured, before rough wiring, electrical, plumbing, framing is covered. Also for Air conditioning, drywall and sheathing inspection.
2. I agree that when the job is completed that I will call for final inspection before occupancy.
3. I agree to perform all construction in accordance with City Ordinances and Building Codes.
4. The Contractor's signature below denotes authority from the owner to sign in his behalf and that the owner is aware of all requirements of this application and permit. Separate permits must be taken out for work outlined above this agreement.
5. I have read and understand the contents of this application and permit; I hereby state that the information I have supplied on this application is true and correct.

Approval for the work under this permit will be given only after refuse and debris have been removed from job site and public right of way.

SIGNED: DURA KOOL ALUM. PROD. INC. - Contractor
BY: Mary Huffaker - Agent or Owner

PLANNING DEPT.: [Signature] Date: 6-15-79
PUBLIC WORKS DEPT.: [Signature] Date: 6-15-79
BUILDING DIVISION: [Signature] Date: 6-15-79
PERMIT NO.: 4865-2 PERMIT FEE \$ 15.00

RECEIPT
MUST BE MACHINE VALIDATED

Residential 19-81

DEPARTMENT OF PERMITS
CITY OF LAS VEGAS, NEVADA

OWNER Lewis Homes INDEX CASE
DATE 12-16-77

CONTRACTOR Dieter 2288-53

LOT 1000

Perce (wire, wood, masonry) Walls (masonry, rock, etc.)

Location 6-13-9 DATE 12-16-77

Final Inspection: ADDRESS 1909 Blue Jay Circle

CONTRACTOR PERMIT NO. FINE INSPECTION

Retaining Wall (masonry) SUBDIVISION Lewis Homes Retaining Wall (concrete)

Location 6-13-9 Location 6-13-9

Footing 2d Footing 2d

Wall Steel 1st 2d Wall Steel 1st 2d

Bond Beam 1st 2d Bond Beam 1st 2d

Final Inspection 6-15-79 Final Inspection 6-15-79

ROUGH SOIL 6-15-79

ROUGH WATER 6-15-79

ROUGH ELECTRIC 6-15-79

STEEL INSPECTION 6-15-79

FINAL PLUMBING 4793

OWNERS Lewis Homes ADDRESS 1909 Bluejay Cr. DATE 5-4-77

GEN CONT. 899 TYPE OF STRUCTURE SFD W IP

PERMIT NO. 2427 LEGAL DESCRIPTION L B1 B 6 Sahara # 2

FINAL SEWER BUILDING	MECHANICAL	ELECTRICAL
Investigation <u>4793-1</u>	Plumbing Cont. <u>Dieter</u>	Temp. pole conste
Location & Footing <u>6-13-9</u>	Permit No. <u>1872</u> Date <u>5-17-77</u>	Permit No. _____
Stem Wall _____	Heat & Vent. Air Cont. <u>Central</u>	Inspection _____
Concrete Sub Floor _____	Permit No. <u>1195</u> Date <u>9-1-77</u>	Electrical Cont. <u>RLC</u>
Floor Framing <u>5-12-77</u>	Sewer Cont. <u>Lewis Homes</u>	Permit No. <u>1563</u> Date _____
Fireplace Footing _____	Permit No. <u>EZ WA 549055</u> Date _____	Fixtures Cont. _____
Chimney Steel _____	Rough Soil <u>6-15-77</u>	Permit No. _____
Vert. Steel Reinf. _____	Rough Water <u>Jul-7-77</u>	Slab _____
Horiz. Steel Reinf. _____	Top-Out _____	Rough <u>7-9-77</u>
Roof Sheathing _____	Rough Gas _____	Final Rough _____
Framing <u>5-9-77</u>	A/C Rough Duct _____	Final Fixture _____
Backing for siding _____	Ref. Rough Piping _____	Final Electrical <u>7-24-78</u>
Ext. Bath <u>1-15-77</u>	Final Plumbing <u>2-5-77</u>	Temporary Service _____
Ext. Scratch <u>4-11-77</u>	Final Gas <u>8-1-77</u>	MISCELLANEOUS
Ext. Brown _____	Final Air Cond. <u>9-5-77</u>	Grading & Drainage _____
Int. Lath _____	Final Refrig. _____	On Site Parking Spaces _____
Int. Brown _____	Final Sewer <u>Jul-7-77</u>	Eng. Approval of _____
Drywall <u>4-10-77</u>	Final Septic Tank _____	Diff Site Improvements _____
Insulation _____		
Final Building <u>1-25-78</u>		
Appr. for Occu. _____		

INSPECTOR: _____ DATE _____

APPROVED FOR OCCUPANCY & METER 4-15-78

PLEASE NOTE REMARKS ON REVERSE SIDE 1909 Bluejay Cr. LOG # _____ AREA # _____ T18-4 76-11-4