

6333 Bannock

Lot 5 Blk 10 Charleston Hgts #23

Theresa Kynokas 12-24-80

Department of Building & Safety
City of Las Vegas, Nevada

Special Kardex
Elec. only, Plbg. only, A.C. only

Owner Annette Koempel Address 6333 Bannock Date: 10-23-69
Contractor _____ Permit No. _____
Lot _____ Block _____ Subdivision _____

Electric Only	Plumbing Only	Heat & Vent. A. C. Only
Contractor _____	Contractor _____	Contractor <u>Oasis A.C.</u>
Permit No. _____	Permit No. _____	Permit No. <u>28043</u>
Slab _____	Rough Soil _____	A.C. Rough Duct _____
Rough Elect _____	Rough Water _____	Ref. Ro. Piping _____
Final Rough _____	Top Out _____	Rough Gas _____
Final Fixture _____	Rough Gas _____	Final Refrig _____
Final Elec _____	Final Plbg. _____	Final Air Cond <u>10-23-69</u>
Pmp. Service _____	Final Gas _____	Final Gas <u>10-23-69</u>
	Final Sewer _____	
	Final Septic Tank _____	

23.06 D Address 6333 Bannock Log No. Area A.C.

DEPT. of BLDG. & SAFETY - CITY of LAS VEGAS, NEVADA
OWNER FRANK E. KEMPEL ADDRESS 6333 Bannock Way DATE 9-26-61
GEN. CONT. OWNER TYPE OF STRUCTURE concrete block
PERMIT NO. 6116 LEGAL DESCRIPTION _____ fence

LOCATION _____	FIREPLACE PTS. _____	PLUMBING CONT. _____	TEMP. POLE CONT. _____
FOOTINGS _____	PILES _____	PERMIT NO. _____	PERMIT NO. _____
FOUND. _____	PIERS _____	HEAT & VENT. CONT. _____	INSPECTION _____
FLOOR _____	SLAB _____	PERMIT NO. _____	ELECTRICAL CONT. _____
ANCHOR BOLTS _____	BASE PLATES _____	SEWER CONT. _____	PERMIT NO. _____
WALL STEEL _____		PERMIT NO. _____	DATE _____
COLUMN STEEL _____		ROUGH SOIL _____	OUTLETS _____
BEAM STEEL _____		ROUGH WATER _____	MOTORS _____ H.P. _____
FRAMING _____		TOP-OUT _____	SLAB _____
ROOF SHEATHING _____		ROUGH GAS _____	ROUGH _____
STEEL FABRICATION _____		AC ROUGH DUCT _____	FINAL ROUGH _____
STEEL CONNECTION _____		REF. ROUGH PIPING _____	FIXTURES CONT. _____
INTERIOR _____	EXTERIOR _____	SEWER _____	PERMIT NO. _____
LATHING _____		SEPIC TANK _____	DATE _____
BACKING _____		FINAL PLUMBING _____	FIXTURES _____
PLASTER SCRATCH _____		FINAL GAS _____	FINAL FIXTURE _____
PLASTER BROWN _____		FINAL HEATING _____	
FINAL S.D.S. _____	DATE _____	FINAL AIR COND. _____	
GRADING & DRAINAGE _____		FINAL REFRIG. _____	
ON-SITE PARKING _____	SPACES _____		URBAN REDEVELOPMENT APPROVAL <input type="checkbox"/>
ENG. APPROVAL OF _____			
OFF-SITE IMPROVEMENTS _____			

APPROVED FOR OCCUPANCY [Signature] INSPECTOR _____ DATE _____

APPROVED FOR METER _____
PLEASE NOTE REMARKS ON REVERSE SIDE 6333 Bannock Way Log# _____ AREA# _____ 23.04

Theresa Kynako J2-24-80

DEPT. of BLDG. & SAFETY - CITY of LAS VEGAS, NEVADA
 OWNER: SPROUL HOMES, INC. ADDRESS: 6333 Bannock Way DATE: 2/17/61
 GEN. CONT. SAME TYPE OF STRUCTURE S.F. DWELLING
 PERMIT NO. 3248 LEGAL DESCRIPTION Lot 5, Bl. 10, Chas. Hts. 23

LOCATION <u>Fireplace FTS.</u>	PLUMBING CONT. <u>United Jolly</u>	TEMP. POLE CONT.
FOUNDATIONS <u>2-23-61</u>	PERMIT NO. <u>1204</u> DATE <u>12-21-60</u>	PERMIT NO. _____ DATE _____
FLOOR <u>SLAB <u>3-20-61</u></u>	HEAT. & VENT. CONT. <u>James</u>	INSPECTION _____ DATE _____
ANCHOR BOLTS <u>3-20-61</u> BASE PLATES	PERMIT NO. <u>3238</u> DATE <u>4-6-61</u>	ELECTRICAL CONT. <u>No. 1204</u>
WALL STEEL _____	SEWER CONT. <u>United</u>	PERMIT NO. <u>1204</u> DATE <u>1-18-61</u>
COLUMN STEEL _____	PERMIT NO. <u>1204</u> DATE <u>12-21-60</u>	OUTLETS <u>44</u>
BEAM STEEL _____	ROUGH SOIL <u>London 3-7-61</u>	MOTORS _____ HP _____
FRAMING _____	ROUGH WATER <u>London 3-7-61</u>	SLAB _____
ROOF SHEATHING _____	TOP-OUT <u>London 4-14-61</u>	ROUGH <u>London 4-14-61</u>
STEEL FABRICATION <u>London 4-17-61</u>	ROUGH GAS _____	FINAL ROUGH _____
STEEL CONNECTION <u>London 4-17-61</u>	AC ROUGH DUCT <u>London 4-5-61</u>	FIXTURES & CONT. <u>1204</u>
INTERIOR _____ EXTERIOR _____	REF. ROUGH PIPING _____	PERMIT NO. <u>1204</u> DATE <u>1-18-61</u>
LATHING _____	SEWER <u>London 3-31-61</u>	FIXTURES <u>9</u>
BACKING _____	SEPIC TANK _____	FINAL FIXTURE _____
PLASTER <u>BROWN</u>	FINAL PLUMBING <u>London 5-16-61</u>	URBAN REDEVELOPMENT APPROVAL <input type="checkbox"/>
FINAL BLDG. <u>London 5-16-61</u>	FINAL GAS <u>London 5-16-61</u>	
GRADING & DRAINAGE _____	FINAL HEATING <u>London 5-16-61</u>	
ON-SITE PARKING _____ SPACES _____	FINAL AIR COND _____	
ENG. APPROVAL OF _____	FINAL REFRIG. _____	
OFF-SITE IMPROVEMENTS _____		

APPROVED FOR OCCUPANCY C. J. ... 5-15-61 INSPECTOR _____ DATE _____
 APPROVED FOR METER ... 5-15-61
 PLEASE NOTE REMARKS ON REVERSE SIDE 6333 Bannock Way LOT # T-40 AREA # 4 23 04

Done: Hessly 2-1-83

CITY OF LAS VEGAS, NEVADA

DEPARTMENT OF BUILDING AND SAFETY—ELECTRICAL APPLICATION & PERMIT

PHONE NO. 870 4614

ADDRESS OF CONSTRUCTION: 6333 Barnock OWNER'S NAME: Ken Treiman

CIRCLE: Additional; Remodel; New Bldg. TYPE OF BLDG.: SFD APT. COMM. PUBLIC

CONTRACTOR'S NAME: Owner STATE LICENSE # _____ CITY LICENSE # _____

UNITS	DESCRIPTION	FEE	TOTAL
PERMIT ISSUANCE			
1	For Issuing Each Permit	10.00	<u>10.00-1</u>
	Supplemental Fee	4.50	
APPLIANCE CHARGE			
	Receptacle <u>7</u> Switch <u>1</u>	.40	<u>3.20</u>
2	Each Light Fixture or Socket	.30	
1	EACH OUTLET FOR: Dishwasher, Garbage Grinder, Trash Compactor, G.F.L., Clothes Washer, Dryer, Electric Range, Ovens, Smoke Detector, Special Purpose, Water Heater, Space Heater, Blast Coil Heater (PER K.W.), Mercury Lamp, Quartz Lamp, Sodium Lamp	.70	<u>7.00</u>
	X-Ray Unit	10.00	<u>10.00</u>
	Area Lighting (First 3,000 Watts)	8.00	<u>8.00</u>
	Each Additional 1,000 Watts	3.00	
	Motors (1/2 H.P. And Over) Transformers Welders, Generators		
	First H.P. For each Unit	3.00	
	First KVA For Each Unit	.50	
	Each Additional H.P. or KVA	.30	
	Temporary Power Pole	6.00	
	Electric Service (Incl'd First Meter)	6.00	
	Up to 200 AMP		
	400 AMP And 600 AMP	12.50	
	Over 600 AMP To 1200 AMP	25.00	
	Over 1200 AMP	50.00	
	Each Additional Meter Socket	.50	

UNITS	DESCRIPTION	FEE	TOTAL
	Sub Panel (Each)	3.00	<u>3.00</u>
	Swimming Pool (Residential)	20.00	
	Swimming Pool (Semi-Public)	30.00	
	Spas	8.00	
	Recreational Vehicle Spaces (Each)	3.00	
	Busways-Trolley or Plug-in (Ea. 100 Ft.)	3.00	
	All Misc. Electric		
	Permanant A/C Unit (Pkg. Units)	3.00	
	Each Air Handler	1.00	
LOW VOLTAGE INSTALLATIONS			
	Speaker Outlets (Each)	.30	
	Signal or Alarm Outlets (Each)	.30	
	Amplifiers	2.00	
	Control Panel	.50	
	TV Master System	.30	
	Telephone or Computer Outlet	.30	
	Starter Permit		
	Contract Price or Cost of Installation		
	Misc.		
CONDUIT ONLY			
	TOTAL PERMIT FEE \$	<u>17.50</u>	

Electrical permit fees may be computed the same as building permit fees by using the cost of installation for valuation amount when such work is not included in the above schedule.

FOR BUILDING DEPARTMENT USE ONLY

Plans submitted: <input type="checkbox"/> yes <input type="checkbox"/> no	Occupancy type: _____	Type of Construction _____	Square Footage _____
Received by PAC: _____	Date: _____	Valuation (declared) \$ _____	
Review by Plans Check: _____	Date: _____	Fee calculated \$ _____	
Issued by: _____	Date: _____	Other Fees (226) \$ _____	
Check <input type="checkbox"/> Cash <input type="checkbox"/>		Total Fees \$ _____	

- Other inspections and fees:
- Inspections outside of normal business hours = \$25.00 per hour (minimum charge two hours).
 - Re-inspection fee during normal business hours assessed under provisions of TABLE 3-A of the Uniform Building Code = \$15.00 per hour.
 - Inspections during normal business hours for which no fee is specifically indicated = \$15.00 per hour (minimum charge one half hour).
 - Additional plan review required by changes, additions or revisions to approved plans = \$15.00 per hour (minimum charge one half hour).
 - Expires 180 days after abandonment of work.

Approval for the work under this permit will be given only after refuse and debris have been removed from job site and public right of way.

RECEIPT

I hereby certify that I have carefully examined and read the above application; that the same is true and correct; and that the work herein described is to be done in accordance with all the provisions of the applicable Ordinances of the City of Las Vegas, Nevada and the State Laws, whether herein specified or not. City Master Card No. _____

SIGNED: [Signature] Date: _____
Master (Electrician) (Technician) (Owner)

BUILDING DIVISION: [Signature] Date: 1/31/83

PERMIT NO. 6998-1 PERMIT FEE \$ 17.50

CITY OF LAS VEGAS, NEVADA

070-124-005

LOG NO. & AREA

CONST. VAL \$ 5,000.00

DEPARTMENT OF PUBLIC SERVICES
DIVISION OF BUILDING AND SAFETY

APPLICATION & BUILDING PERMIT - for:
Dwellings, Duplexes, Misc. Residential Const.

ADDRESS OF CONSTRUCTION: 6333 Bannock

OWNER: Ken Kirman

LOT(s) 5 BLOCK 10 SUBDIVISION

Chap Hills A-23

ZONE: R-1

Existing structure on lot: Dwelling Accessory Bldgs. Vacant Lot Other

PROPOSED CONSTRUCTION: build garage

USE:

MATERIALS OF CONSTRUCTION: Wood Frame Concrete Block Reinforced Concrete Steel Frame

SQUARE FEET OF FLOOR AREAS: 1st 500 2nd 3rd Other TOTAL SQ. FT. 500

FIRE ZONE: Occupancy Group M-1

CONST. TYPE: V-N

ARCHITECT: ENGINEER: NO. of UNITS 1 NO. of STORIES 1

Plans Submitted: Yes No Calculations Submitted: Yes No Sewer Fee Req'd: Yes No

CONTRACTOR: Kirman STATE LICENSE # CITY LICENSE #

ADD'L. PERMITS REQ'D.: Air Cond. Elec. Plumbing Signs Paving Fences Public Walks Curb-gutters Incinerators Fire Sprinkling System

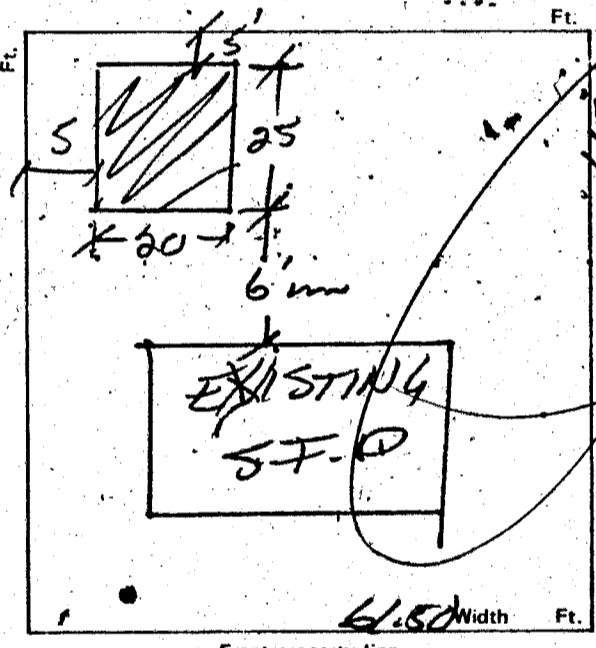

CONDITIONS OF THE PERMIT:

- 1. I agree to call the City Building Department for inspections before concrete is poured, before rough wiring, electrical, plumbing, framing is covered. Also for Air conditioning, drywall and sheathing inspection.
2. I agree that when the job is completed that I will call for final inspection before occupancy.
3. I agree to perform all construction in accordance with City Ordinances and Building Codes.
4. The Contractor's signature below denotes authority from the owner to sign in his behalf and that the owner is aware of all requirements of this application and permit. Separate permits must be taken out for work outlined above this agreement.
5. I have read and understand the contents of this application and permit. I hereby state that the information I have supplied on this application is true and correct.

Approval for the work under this permit will be given only after refuse and debris have been removed from job site and public right of way. Separate permits are required for work within the public right of way.

SIGNED: Ken Kirman Contractor
BY: Agent or Owner

PLANNING DEPT.: [Signature] Date: 1/31/83
PUBLIC WORKS DEPT.: [Signature] Date: 1-31-83
BUILDING DIVISION: [Signature] Date: 1-31-83
PERMIT NO.: 6988 PERMIT FEE \$ 50.50

RECEIPT

MUST BE MACHINE VALIDATED

Lula Collins 12-19-84

OWNER Ken Truman		ADDRESS 6333 Bannock	
DATE 1/31/83		GEN. CONT. Owner	
TYPE OF STRUCTURE Garage		PERMIT NO. 6998 FINAL INSPECTION	
LEGAL DESCRIPTION L5 Bk 10 Charl Hgts #23 zone R-1		AREA NO.	
APPROVED FOR OCCUPANCY & METER			
BUILDING		MECHANICAL	
Investigation		Plumbing Cont.	
Location & Footing B712-14-83		Permit No. Date	
Concrete Slab Floor B712-14-83		Heat & Vent. A/C Cont.	
Fireplace Footing		Permit No. Date	
Chimney Steel		Sewer Cont.	
Vert. Steel Reinf.		Permit No. Date	
Horiz. Steel Reinf.		Rough Soil	
Framing B712-1-83		Rough Water	
Ext. Lath		Tap-Out	
Ext. Brown		Rough Gas	
Drywall		A/C Rough Duct	
Final Building B516-9-83		Final Plumbing	
Appr. for Occu.		Final Gas	
ELECTRICAL		Final Air Cond.	
Temp. Pole Cont.		Final Sewer	
Permit No. Date		REMARKS	
Inspection Date			
Electrical Cont. Bill [unclear]			
Permit No. 1287 Date 1-31-83			
PLEASE NOTE ADDITIONAL REMARKS ON REVERSE SIDE			
Rough			
Final Rough		DEPT. OF BLDG. & SAFETY CITY OF LAS VEGAS REV: 82-3-28	
Final Electrical A612-19-84			
Temporary Service			

Lula Collins 12-19-84

Proofreading BM 3-83

D

15