

3200 Arlene

House Rejuvenation 11-14-80

Re-Activate

DEPT. of BLDG. & SAFETY - CITY of LAS VEGAS, NEVADA
OWNER Nevada Savings & Loan ADDRESS 3200 Arlene Way DATE 12-4-63
GEN CONT R K R Const Co. TYPE OF STRUCTURE 4 plex completion
PERMIT NO 22817 LEGAL DESCRIPTION

BUILDING		MECHANICAL	ELECTRICAL
LOCATION		PLUMBING CONT. <i>WP 12-23-63</i>	TEMP POLE CONT.
FIREPLACE FTG.		PERMIT NO. <i>14544</i> DATE <i>12-18-63</i>	PERMIT NO. DATE
FOOTINGS		HEAT & VENT. AC CONT.	INSPECTION <i>90</i> DATE <i>11-2-63</i>
FOUNDATION WALL		PERMIT NO. DATE	ELECTRICAL CONT. <i>W.P. 6-11-63</i>
FLOOR FRAMING		SEWER CONT.	PERMIT NO. <i>12287</i> DATE <i>12-5-63</i>
SLAB		PERMIT NO. DATE	FIXTURES CONT. <i>13-237</i>
CHIMNEY STEEL (FIREPLACE)		ROUGH SOIL	PERMIT NO. DATE
WALL STEEL		ROUGH WATER	SLAB <i>W.P. 2-13-63</i>
COLUMN STEEL		TOP-OUT <i>WP 12-23-63</i>	ROUGH <i>W.P. 2-13-63</i>
BEAM STEEL		ROUGH GAS	FINAL ROUGH
FRAMING		AC ROUGH DUCT <i>WP 12-23-63</i>	FINAL FIXTURE
ROOF SHEATHING		REF. ROUGH PIPING	FINAL ELECTRICAL <i>W.P. 4-17-64</i>
DRYWALL	INTERIOR	FINAL PLUMBING <i>WP 4-16-64</i>	TEMPORARY SERVICE
LATHING	EXTERIOR	FINAL GAS	MISCELLANEOUS
BACKING (SIDING)	<i>WS 12-31-63</i>	FINAL AIR COND. <i>WP 4-17-64</i>	GRADING & DRAINAGE
PLASTER SCRATCH		FINAL REFRIG.	ON-SITE PARKING SPACES APP.
PLASTER BROWN		FINAL SEWER	ENG. APPROVAL OF
URBAN REDEVELOPMENT APPROVAL		FINAL SEPTIC TANK	OFF-SITE IMPROVEMENTS
FINAL BLDG <i>LA</i>	DATE <i>4-24-64</i>		

APPROVED FOR OCCUPANCY & METER

INSPECTOR *LA 4-27-64*

DATE

PLEASE NOTE REMARKS ON REVERSE SIDE

LOG #

AREA #

23.04

RE-ACTIVATE

3200 Arlene Way

C241- 3

DEPT. of BLDG. & SAFETY - CITY of LAS VEGAS, NEVADA
OWNER Nevada Savings ADDRESS 3200 Arlene Way DATE 6-23-64
GEN CONT Curlick Co. TYPE OF STRUCTURE blk wall
PERMIT NO 26188 LEGAL DESCRIPTION Lot 1 Blk 1 Mtn View Park #2

BUILDING		MECHANICAL	ELECTRICAL
LOCATION <i>LA 6-26-64</i>		PLUMBING CONT.	TEMP POLE CONT.
FIREPLACE FTG.		PERMIT NO. DATE	PERMIT NO. DATE
FOOTINGS <i>LA 6-26-64</i>		HEAT & VENT. AC CONT.	INSPECTION DATE
FOUNDATION WALL		PERMIT NO. DATE	ELECTRICAL CONT.
FLOOR FRAMING		SEWER CONT.	PERMIT NO. DATE
SLAB		PERMIT NO. DATE	FIXTURES CONT.
CHIMNEY STEEL (FIREPLACE)		ROUGH SOIL	PERMIT NO. DATE
WALL STEEL <i>LA 7-10-64</i>		ROUGH WATER	SLAB
COLUMN STEEL		TOP-OUT	ROUGH
BEAM STEEL		ROUGH GAS	FINAL ROUGH
FRAMING		AC ROUGH DUCT	FINAL FIXTURE
ROOF SHEATHING		REF. ROUGH PIPING	FINAL ELECTRICAL
DRYWALL	INTERIOR	FINAL PLUMBING	TEMPORARY SERVICE
LATHING	EXTERIOR	FINAL GAS	MISCELLANEOUS
BACKING (SIDING)		FINAL AIR COND.	GRADING & DRAINAGE
PLASTER SCRATCH		FINAL REFRIG.	ON-SITE PARKING SPACES APP.
PLASTER BROWN		FINAL SEWER	ENG. APPROVAL OF
URBAN REDEVELOPMENT APPROVAL		FINAL SEPTIC TANK	OFF-SITE IMPROVEMENTS
FINAL BLDG <i>LA</i>	DATE <i>7-17-64</i>		

APPROVED FOR OCCUPANCY & METER

INSPECTOR

DATE

PLEASE NOTE REMARKS ON REVERSE SIDE

LOG #

AREA #

23.04

3200 Arlene Way

House Request 11-14-80

OWNER U-Mac Inc. DEPT. of BLDG. & SAFETY - CITY of LAS VEGAS, NEVADA
GEN. CONT. Owen A. Rust ADDRESS 3200 Arlene Way DATE 2-5-62
PERMIT NO. 12322 LEGAL DESCRIPTION Lot 17 TYPE OF STRUCTURE Multiple Dwel

BUILDING		MECHANICAL		ELECTRICAL	
LOCATION <u>to 362</u>		PLUMBING CONT. <u>to 362</u>		TEMP POLE CONT.	
FIREPLACE FTG.		PERMIT NO. <u>7904</u>	DATE <u>11-23-61</u>	PERMIT NO.	DATE
FOOTINGS		HEAT & VENT. AC CONT. <u>to 362</u>		INSPECTION	DATE
FOUNDATION WALL		PERMIT NO. <u>5233</u>	DATE <u>1-19-62</u>	ELECTRICAL CONT.	
STEM WALL <u>1-366</u>		SEWER CONT.		PERMIT NO.	DATE <u>10-28-61</u>
FLOOR FRAMING		PERMIT NO.	DATE	FIXTURES CONTR.	
SLAB <u>3-62</u>		ROUGH SOIL		PERMIT NO.	DATE
CHIMNEY STEEL (FIREPLACE)		ROUGH WATER		SLAB	
WALL STEEL		TOP-OUT <u>London 11-20-61</u>		ROUGH <u>MW 11-31-62</u>	
COLUMN STEEL		ROUGH GAS		FINAL ROUGH	
BEAM STEEL		AC ROUGH DUCT <u>London 11-20-61</u>		FINAL FIXTURE	
STEEL FABRICATION		REF. ROUGH PIPING		TEMPORARY SERVICE	
FRAMING		FINAL PLUMBING		MISCELLANEOUS	
ROOF SHEATHING		FINAL GAS		URBAN REDEVELOPMENT APPROVAL	
DRYWALL <u>Interior 12-20-61</u>	EXTERIOR <u>12-26-61</u>	FINAL AIR COND.		<input type="checkbox"/>	
LATHING		FINAL REFRIG.		GRADING & DRAINAGE	
BACKING (SIDING)		FINAL SEWER		ON-SITE PARKING SPACES	
PLASTER <u>Scratch 12-28-61</u>		FINAL SEPTIC TANK		ENG APPROVAL OF	
BROWN				OFF-SITE IMPROVEMENTS	
FINAL BLDG	DATE				

APPROVED FOR OCCUPANCY _____ INSPECTOR _____ DATE _____
APPROVED FOR METER _____
PLEASE NOTE REMARKS ON REVERSE SIDE LOG: # _____ AREA: # _____ 23.04

3200 Arlene Way C 241 4

CITY OF LAS VEGAS, NEVADA

02A-023-012

LOG NO. & AREA

DEPARTMENT OF BUILDING AND SAFETY

CONST. VAL. \$ 1800

APPLICATION & BUILDING PERMIT - for: Commercial or Public Structures.

ADDRESS OF CONSTRUCTION: 3200 Arlene

OWNER: Nevada S & L

LOT(s) 1 BLOCK 1 SUBDIVISION Mountain View Park #2 ZONE R-4

Existing structure on lot: Dwelling [] Accessory Bldgs. [] Vacant Lot [] Commercial Bldg. [] Other []

PROPOSED CONSTRUCTION: Re roof USE:

MATERIALS OF CONSTRUCTION: Wood Frame [] Concrete Block [] Reinforced Concrete [] Steel Frame []

SQUARE FEET OF FLOOR AREAS: 1st 2nd 3rd Other TOTAL SQ. FT.

FIRE ZONE: Occupancy Group CONST. TYPE: FIRE RETARD.

ARCHITECT: ENGINEER: NO. of UNITS NO. of STORIES

Plans Submitted: Yes [] No [] Calculations Submitted: Yes [] No [] Sewer Fee Req'd: Yes [] No []

CONTRACTOR: DODGE ROOFING STATE LICENSE # 9271 CITY LICENSE C11082

ADD'L. PERMITS REQ'D.: Air Cond. [] Elec. [] Plumbing [] Signs [] Paving [] Fence [] Public Walks [] Curb-gutters [] Incinerators [] Fire Sprinkling System []

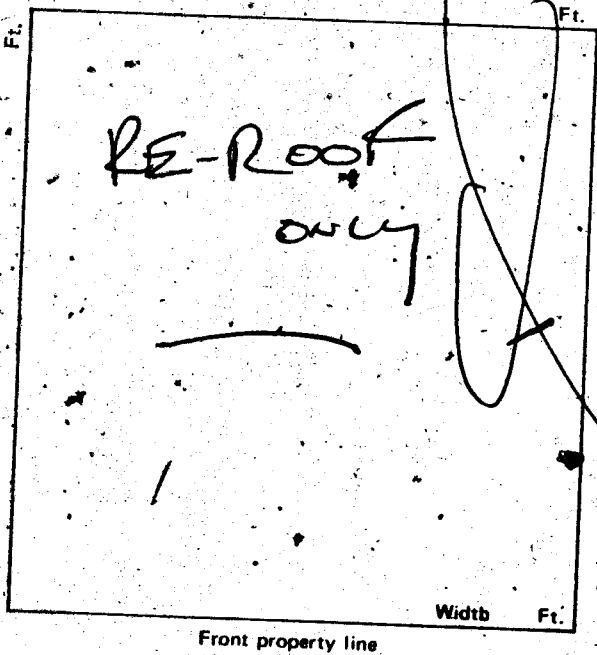

CONDITIONS OF THE PERMIT:

- 1. I agree to call the City Building Department for inspections before concrete is poured, before rough wiring, electrical plumbing, framing is covered. Also for Air conditioning, drywall and sheetrock inspection.
2. I agree that when the job is completed all call for final inspection before occupancy.
3. I agree to perform, all construction in accordance with City Ordinances and Building Codes.
4. The Contractor's signature below is for the contractor and the owner to sign in his behalf and that the owner is aware of all requirements of this application and permit. Separate permits must be obtained for work outlined above, this agreement.
5. I have read and understand the contents of this application and permit; I hereby state that the information I have supplied on this application is true and correct.

Approval for the work under this permit will be given only after refuse and debris have been removed from job site and public right of way.

SIGNED: Contractor

BY: Agent or Owner

Clark County Health Department Date

Las Vegas Fire Department Date

PLANNING DEPT. Date: 4/5/83

PUBLIC WORKS DEPT. Date: 4-5-83

BUILDING DIVISION: Date: 4/5/83

76-10-13 PERMIT NO. 8717 PERMIT FEE \$ 32.50

154-01-220

RECEIPT

MUST BE MACHINE VALIDATED

CITY OF LAS VEGAS, NEVADA

02A-023-012

LOG NO. & AREA

DEPARTMENT OF BUILDING AND SAFETY

CONST. VAL. \$ 1800

APPLICATION & BUILDING PERMIT - for: Commercial or Public Structures.

ADDRESS OF CONSTRUCTION: 3200 Arlene

OWNER: Nevada S+L

LOT(s) 1 BLOCK 1 SUBDIVISION Mountain View Park #2 ZONE: R-4

Existing structure on lot: Dwelling [] Accessory Bldgs. [] Vacant Lot [] Commercial Bldg. [] Other []

PROPOSED CONSTRUCTION: Re roof USE:

MATERIALS OF CONSTRUCTION: Wood Frame [] Concrete Block [] Reinforced Concrete [] Steel Frame []

SQUARE FEET OF FLOOR AREAS: 1st 2nd 3rd Other TOTAL SQ. FT.

FIRE ZONE: Occupancy Group

CONST. TYPE: FIRE RETARD

ARCHITECT: ENGINEER: NO. of UNITS NO. of STORIES

Plans Submitted: Yes [] No [] Calculations Submitted: Yes [] No [] Sewer Fee Req'd: Yes [] No []

CONTRACTOR: DODGE ROOFING STATE LICENSE # 9271 CITY LICENSE C11082

ADD'L. PERMITS REQ'D.: Air Cond. [] Elec. [] Plumbing [] Signs [] Paving [] Fence [] Public Walks [] Curb-gutters [] Incinerators [] Fire Sprinkling System []

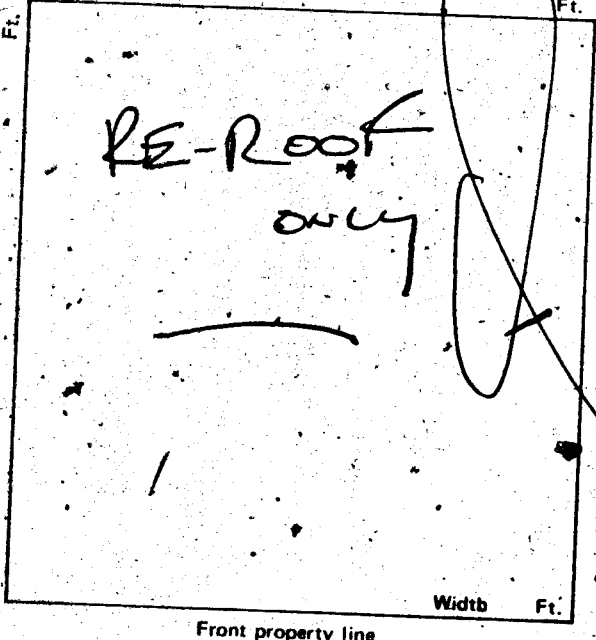

CONDITIONS OF THE PERMIT:

- I agree to call the City Building Department for inspections before concrete is poured, before rough wiring, electrical plumbing, framing is covered. Also for Air conditioning, drywall and ceiling inspection.
- I agree that when the job is completed I will call for final inspection before occupancy.
- I agree to perform all construction in accordance with City Ordinances and Building Codes.
- The Contractor's signature below is given in full authority to the owner to sign in his behalf and that the owner hereby awards all elements of this application and permit. Separate permits must be obtained for work outlined above this agreement.
- I have read and understand the contents of this application and permit; I hereby state that the information I have supplied on this application is true and correct.

Approval for the work under this permit will be given only after refuse and debris have been removed from job site and public right of way.

SIGNED: Contractor

BY: Agent, or Owner

Clark County Health Department Date

Las Vegas Fire Department Date

PLANNING DEPT. X Date: 4/5/83

PUBLIC WORKS DEPT. X Date: 4-5-83

BUILDING DIVISION: Done Date: 4/5/83

76-10-13 PERMIT NO.: 8717 PERMIT FEE \$ 32.50
154-01-220

RECEIPT

MUST BE MACHINE VALIDATED

Clons Hoelsz

4-18-84

5

OWNER Nevada S & L		ADDRESS 3200 Arlene	
DATE 4-5-83		GEN. CONT Dodge Roofing	
TYPE OF STRUCTURE re roof		PERMIT NO. 8717	FINAL INSPECTION
LEGAL DESCRIPTION L I B I Mnt. View Pk #2		LOG #	AREA #
APPROVED FOR OCCUPANCY & METER			
BUILDING		MECHANICAL	
Investigation		Plumbing Cont.	
Location & Footing		Permit No.	Date
Concrete Slab Floor		Heat & Vent. A/C Cont.	
Vert. Steel Reinf.		Permit No.	Date
Horiz. Steel Reinf.		Sewer Cont.	
Framing		Permit No.	Date
Ext. Lath		Rough Soil	
Ext. Brown		Rough Water	
Final Building DB4-11-84		Top-Out	
Appr. for Occu.		Rough Gas	
		A/C Rough Duct	
		Final Plumbing	
		Final Gas	
ELECTRICAL		Final Air Cond.	
Temp. pole cont.		Final Sewer	
Permit No.	Date		
Inspection	Date		
Electrical Cont.	Date		
Permit No.	Date	PLEASE NOTE REMARKS ON REVERSE SIDE	
Rough		DIV OF BLDG & SAFETY CITY OF LAS VEGAS REV 10-78	
Final Rough			
Final Electrical		2-1-32	
Temporary Service		E-Z-WAY SYSTEMS NEWARK OH 43055 LITHO IN U.S.A.	