

\*  
1331 Barnard

LOT 18 BLOCK 11 WESTLEIGH TRACT #4 ZONED R-1

D. Gatewood 1-18-79

#6228

CITY OF LAS VEGAS, NEVADA

LOG NO. & AREA  
DEPARTMENT OF BUILDING & SAFETY

CONST. VAL. \$  
APPLICATION & BUILDING PERMIT - 18r:  
Dwellings, Duplexes, Misc. Residential Const.

ADDRESS OF CONSTRUCTION: 1331-Buniel OWNER: W. J. Occupina

LOT(s) 18 BLOCK 11 SUBDIVISION WESTLEIGH 40 ZONE: R1

Existing structure on lot: Dwelling  Accessory bldgs.  Vacant lot  Other

PROPOSED CONSTRUCTION: Roofing USE:

MATERIALS OF CONSTRUCTION: Wood Frame  Concrete Block  Reinforced Concrete  Steel Frame

SQ. FEET OF FLOOR AREAS: 1st 2nd 3rd Other TOTAL SQ. FT.

FIRE ZONE: 1 2 3 Occupancy Group I J 1-2 CONST. TYPE: I II III IV V

ARCHITECT: ENGINEER: NO. of UNITS NO. of STORIES

Plans Submitted: -Yes  No  Calculations Submitted Yes  No  Sewer Fee Req'd. Yes  No

CONTRACTOR: Chief Roofers STATE LICENSE # CITY LICENSE #

ADD'L. PERMITS REQ'D: Air Cond.  Elec.  Plumbing  Signs  Paving  Fence  Public Walks  Curb-gutters   
Incinerators  Fire Sprinkling System

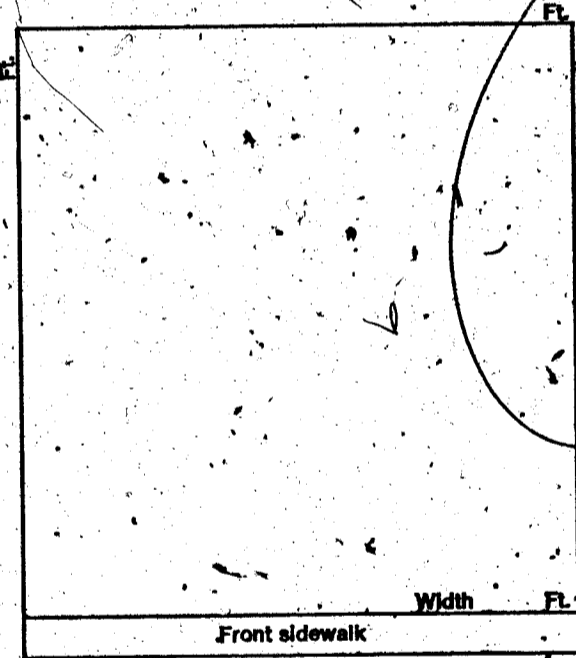

CONDITIONS OF THE PERMIT:

1. I agree to call the City Building Department for inspections before concrete is poured, before rough wiring, electrical, plumbing, framing is covered. Also for air conditioning, sheet-rock and sheathing inspection.
2. I agree that when the job is completed that I will call for final inspection before occupancy.
3. I agree to perform all construction in accordance with City Ordinances and Building Codes.
4. The Contractor's signature below denotes authority from the owner to sign in his behalf and that the owner is aware of all requirements of this application and permit. Separate permits must be taken out for work outlined above this agreement.
5. I have read and understand the contents of this application and permit; I hereby state that the information I have supplied on this application is true and correct.

SIGNED: Chief Roofers Contractor

BY: Agent or Owner

CLARK COUNTY HEALTH DEPT. Date

LAS VEGAS FIRE DEPARTMENT Date

PLANNING DEPT.: Date: 6-21-76

PUBLIC WORKS DEPT.: Date:

BUILDING DEPT.: Date: 6-21-76

PERMIT NO.: 3285 PERMIT FEE \$ 5.00

RECEIPT

3795 \$005.00 - 8

CITY OF LAS VEGAS  
DEPT. OF BUILDING & SAFETY

MUST BE MACHINE VALIDATED

2 JUN 76

*Ingele Jackson*

DEPT. of BLDG. & SAFETY - CITY of LAS VEGAS, NEVADA

OWNER M. J. Acampapa ADDRESS 1331 Barnard DATE 6-21-76  
GEN. CONT. Chief Roof & Floor TYPE OF STRUCTURE roofing  
PERMIT NO. 3285 LEGAL DESCRIPTION lot 18, block 11, Westleigh #4

BUILDING	MECHANICAL	ELECTRICAL
Investigation	Plumbing Cont.	Temp. pole cont.
Location & Footing	Permit No. _____ Date _____	Permit No. _____ Date _____
Stem Wall	Heat & Vent. A/C Cont.	Inspection _____ Date _____
Concrete Slab Floor	Permit No. _____ Date _____	Electrical Cont.
Floor Framing	Sewer Cont.	Permit No. _____ Date _____
Fireplace Footing	Permit No. _____ Date _____	Fixtures Cont.
Chimney Steel	Rough Soil	Permit No. _____ Date _____
Vert. Steel Reinf.	Rough Water	Slab _____
Horz. Steel Reinf.	Top-Out	Rough _____
Roof Sheathing	Rough Gas	Final Rough _____
Framing	A/C Rough Duct	Final Fixture _____
Backing for siding	Ref. Rough Piping	Final Electrical _____
Ext. Lath	Final Plumbing	Temporary Service _____
Ext. Scratch	Final Gas	MISCELLANEOUS
Ext. Brown	Final Air Cond.	
Int. Lath	Final Refrig.	Grading & Drainage _____
Int. Brown	Final Sewer	On-Site Parking Spaces _____ App. _____
Drywall	Final Septic Tank	Eng. Approval of _____
Permit No. _____		Off-Site Improvements _____
Final Building		
Appr for Occu.		

INSPECTOR: \_\_\_\_\_

DATE: \_\_\_\_\_

APPROVED FOR OCCUPANCY & METER 521-5-76

PLEASE NOTE REMARKS ON REVERSE SIDE 1331 Barnard

LOG # \_\_\_\_\_

AREA # \_\_\_\_\_

DEPT. of BLDG. & SAFETY - CITY of LAS VEGAS, NEVADA

OWNER M. J. ACAMPORA ADDRESS 1331 Barnard Drive DATE 1/5/61  
GEN. CONT. OWNER TYPE OF STRUCTURE ADDITION TO DWELLING  
PERMIT NO. 2611 LEGAL DESCRIPTION Lot 18, Bl. 11, Westleigh Tr. #4

LOCATION & FLOOR ELEVATION	PLUMBING CONT. <u>OWNER</u>	TEMP. POLE CONT.
FOOTINGS <u>Bas 1-11-61</u>	PERMIT NO. <u>1781</u> DATE <u>1/5/61</u>	PERMIT NO. _____ DATE _____
FOUND & PIERS	HEAT & VENT. CONT.	INSPECTION _____ DATE _____
WALL STEEL	PERMIT NO. _____ DATE _____	ELECTRICAL CONT. <u>OWNER</u>
BOND BEAM STEEL	SEWER CONT.	PERMIT NO. <u>1811</u> DATE <u>1/5/61</u>
FRAMING & ROOF SHEATHING	PERMIT NO. _____ DATE _____	OUTLETS <u>12 &amp; Service</u>
STEEL FABRICATION	ROUGH SOIL _____	MOTORS _____ "H.P."
CONNECTIONS & PAINTING	ROUGH WATER _____	SLAB _____
INTERIOR _____ EXTERIOR _____	SEWER OR SEPTIC TANK _____	ROUGH <u>22x12x4</u>
LATHING	TOP-OUT _____	FINAL ROUGH _____
PLASTER	ROUGH GAS _____	FIXTURE CONT. <u>Same</u>
SCRATCH	ROUGH DUCT _____	PERMIT NO. _____ DATE _____
BROWN <u>see spec</u>	FINAL PLUMBING _____	FIXTURES <u>4</u>
FINAL BLDG.	FINAL HEATING _____	FINAL FIXTURE _____
GRADING & DRAINAGE	FINAL GAS _____	APPROVED FOR METER <u>1/5/61</u>
ON-SITE PARKING _____ SPACES _____		
ENG. APPROVAL OF OFF-SITE IMPROVEMENTS		

APPROVED FOR OCCUPANCY: JH 12-18-63

INSPECTOR

DATE

PLEASE NOTE REMARKS ON REVERSE SIDE

1331 Barnard Drive

ADDN. TO DWELLING 1/5/61

LOG: # 10

Area: # 4

13.04