

5117 BROMLEY

7. Dated and January 18, 1980

3-20

CITY OF LAS VEGAS, NEVADA

CONST. VAL. \$

120

LOG NO. & AREA  
DEPARTMENT OF PUBLIC SERVICE  
DIVISION OF BUILDING & SAFETY

APPLICATION & BUILDING PERMIT - for:  
Fence, Wall, Retaining Wall

ADDRESS OF CONSTRUCTION: 117 MONROE AVE. OWNER: Louis Honas

LOCAL BLOCK: R. SECTION: Mendocino DIST: 11

Materials of Construction: Brick  Concrete  Wire  Wood  Other  Yes No  
PLAN    
CALC

CONTRACTOR: D. Amos M.A. STATE LICENSE # 18749 CITY LICENSE # 17108

TOTAL SQUARE FEET: TOTAL LINEAL FEET: 80

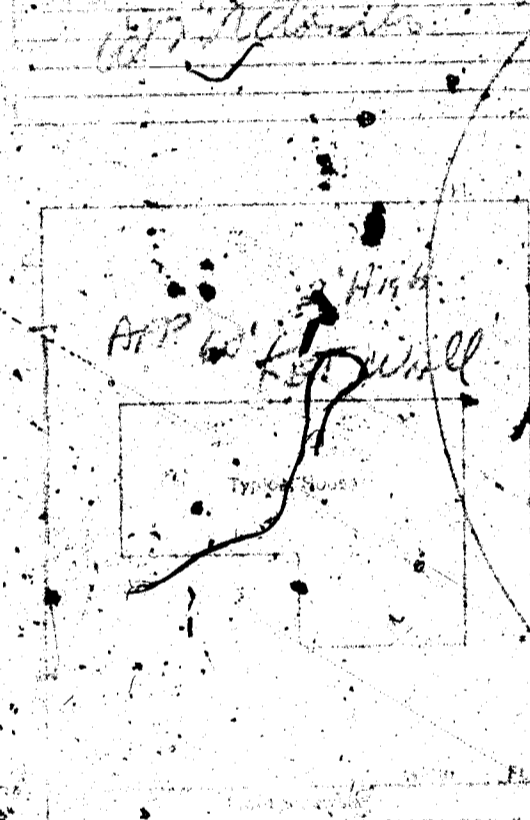

CONDITIONS OF THE PERMIT

1. All types of retaining wall must be engineered by a Civil or Structural Engineer.
2. If a home owner takes out the Building Permit and if the owner subjects the work to a Contractor, then the Contractor must take out the permit and pay for it.
3. No section of wall can be built on City property or rights there, but this is not intended to preclude construction within utility easements if utility easement will not be damaged or made inaccessible.
4. The top of wall shall not exceed any other building height and shall not be higher than the adjacent lot height.
5. Applicant must approve footing to be concrete, 12" wide and 12" high and brick wall foundation before starting work.
6. Maximum height of any wall or fence shall be 6' above the ground level in front yard with the vertical surface above the ground level 6' high.
7. No wall shall be built on any other property or easement, but this does not apply to the front of the lot.
8. Erection of wall shall be subject to the approval of the City Engineer.

Signature of official

APPROVED: [Signature] DATE: 1-18-80

PERMIT # [Blank]

*J. B. ... January 18, 1980*

**CITY OF LAS VEGAS, NEVADA**

DEPARTMENT OF PUBLIC SERVICES—APPLICATION AND PERMIT FOR PLUMBING  
DIVISION OF BUILDING AND SAFETY

ADDRESS OF CONSTRUCTION: 5777 BROMLEY AVE. OWNER'S NAME: LEWIS HOMES OF NEV.

CLASS: Res Bldg. Add'n. Remodel; TYPE OF BLDG.: SFD. APT. PUBLIC COMM.

CONTRACTOR'S NAME: CARDINAL PLBG. INC. STATE LICENSE # 10848A CITY LICENSE # 05575

UNIT	DESCRIPTION	FEE	TOTAL	UNITS	DESCRIPTION	FEE	TOTAL
	Bath	1.00		<b>WATER DISTRIBUTION SYSTEM</b>			
	Bed	1.00		1	Single Family Dwelling	4.00	
	Kitchen	1.00			Multiple Family Dwelling	4.00	
	Toilet	1.00			plus each unit	2.00	
	Wash	1.00			Commercial Bldg. per floor	6.00	
	Floor Drain	1.00			Hotel or Motel	4.00	
	Floor Sink	1.00			plus each bath	1.50	
	Wash Tray	1.00			Trailer Park	20.00	
	Sink	1.00			plus each space	1.00	
	Sanitary Disposal	1.00			Irrigation	4.00	
	Garbage Disposal (comm.)	3.00		<b>GAS PIPING SYSTEM</b>			
	Clothes Dryer (gas)	1.00		1	Single Family Dwelling	3.00	
	Clothes Washer	1.00			Multiple Family Dwelling	6.00	
	Clothes Washer (comm.)	5.00			plus each unit	1.00	
	Dish Washer	1.00			Commercial Bldg. per floor	3.00	
	Dish Washer (commercial)	3.00			plus each unit	3.00	
	Dish Unit	10.00			Gas Appliance (any type)	1.00	
	Drinking Fountain	1.00		<b>AUTOMATIC FIRE EXTINGUISHING SYSTEM</b>			
	Any Water using Equipment	1.00			Underground Piping	2.00	
	Water Heater (gas, elect.)	1.00			Distribution Piping ea. ft.		
	Sewer System—New, Replacement, or any Drainage System	4.00			Sprinkler Head each	1.00	
	Grease or Sand Trap	2.00			In Range Hood and Vent	5.00	
	Trailer Trap	2.00		<b>DRY STANDPIPE SYSTEM</b>			
	Sewer Drainage System	4.00			Pipe	50.00	
	<b>WATER SOFTENERS</b>				Each Outlet	1.00	
	Nonpermanent Type	4.00		<b>WET STANDPIPE SYSTEM</b>			
	Permanent Type (connected to Drainage)	5.00			Piping	5.00	
	<b>SWIMMING POOLS</b>				Fire Hose Cabinet	1.00	
	Private or Wading Pool	10.00		<b>MINIMUM PERMIT FEE</b>			
	Public or Semi-public	20.00		<b>4.00</b>			
				<b>PIPELINE CONTRACTOR: SECT. 14-B P.F.S.</b>			
				<b>TOTAL PERMIT FEES</b>			
				<b>22.00</b>			

I hereby certify that I have carefully examined and read the above application, that the same is true and correct, and that the work described is to be done in accordance with all the provisions of the applicable Ordinances of the City of Las Vegas, Nevada and the State Laws, or other laws as specified or not.

Approval for the work under this permit will be given only after review and details have been received and approved by the Building Division.

Signed: Charles R. ... 38-79  
 Registered Master Plumber  
 Building Division: 38-79 Date: 3/8/79  
 Permit Fee: 100-15 Permit Fee \$ 22.00

RECEIVED  
 MUST BE MACHINE VALIDATED

Y. M. at [unclear] January 18, 1980

CITY OF LAS VEGAS, NEVADA

LOG NO. & AREA 2514 T21-4

CONST. VAL \$ 41,000

DEPARTMENT OF PUBLIC SERVICES  
DIVISION OF BUILDING AND SAFETY

APPLICATION & BUILDING PERMIT - for  
Dwellings, Duplexes, Misc. Residential Const.

ADDRESS OF CONSTRUCTION 5117 Bromley Avenue

OWNER Lewis Homes of Nevada

LOT(S) 86 BLOCK B SUBDIVISION Lewis Homes - Meadow Vista No. 2 ZONING R-1

Existing structure on lot:  Walling  Accessory Bldgs.  Vacant Lot  Other

PROPOSED CONSTRUCTION Single Family Residence USE Residence

MATERIALS OF CONSTRUCTION  Wood-Frame  Concrete Block  Reinforced Concrete  Steel Frame

SQUARE FEET OF FLOOR AREAS: 1st 1519 2nd      3rd      Other 471 TOTAL SQ. FT. 1990

FIRE ZONE 3 Occupancy Group R3 + M CONST. TYPE V-W

ARCHITECT      ENGINEER Wallace NO. OF UNITS      NO. OF STORIES 1

Plans Submitted Yes  No  Calculations Submitted Yes  No  Sewer Fee Req'd. Yes  No

CONTRACTOR Lewis Homes of Nevada STATE LICENSE # 13046 A CITY LICENSE # 8707

ADD'L PERMITS REQ'D: Air Cond.  Elec.  Plumbing  Stone  Paving  Fence  Public Walks  Curbs   
Incinerators  Fire Sprinkling System

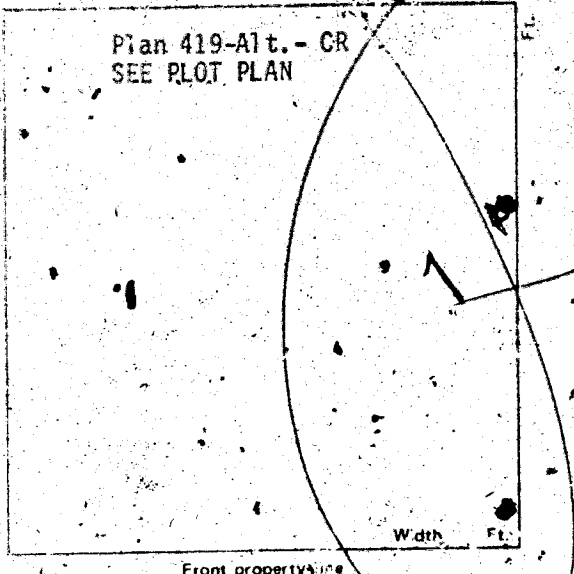

CONDITIONS OF THE PERMIT:

1. I agree to call the Building Department for inspections before concrete is poured, before rough wiring, electrical, plumbing, framing is covered. Also for Air conditioning, drywall and sheathing inspection.
2. I agree that when the job is completed that I will call for final inspection before occupancy.
3. I agree to perform all construction in accordance with City Ordinances and Building Codes.
4. The Contractor's signature below denotes authority from the owner to sign in his behalf and that the owner is aware of all requirements of this application and permit. Separate permits must be taken out for work outlined above this agreement.
5. I have read and understand the contents of this application and permit. I hereby state that the information I have supplied on this application is true and correct.

Approval for the work under this permit will be given only after all set and debris have been removed from job site and public right of way.

SIGNED LEWIS HOMES OF NEVADA Contractor  
BY William M. Davis Agent of Owner

PLANNING DEPT. [Signature] Date 2-23-79  
PUBLIC WORKS DEPT. [Signature] Date 2/27-79  
BUILDING DIVISION: [Signature] Date 3-5-79  
PERMIT NO. 1735-31 PERMIT FEES 164.<sup>00</sup>~~75~~

RECEIPT  
MUST BE MAILED & VALIDATED

W. J. Stevedore January 18, 1930

### CITY OF LAS VEGAS, NEVADA

#### DEPARTMENT OF PUBLIC SERVICES - ELECTRICAL APPLICATION & PERMIT DIVISION OF BUILDING AND SAFETY

ADDRESS OF CONSTRUCTION: 5117 Bronley Ave., Las Vegas, Nevada OWNER'S NAME: Lewis Homes of Nevada  
 Rik. B. L. - 86 CIRCLE: New Bldg. Add'n.; Remodel; TYPE OF BLDG.: SFD. APT. PUBLIC COMM. Meadow Vista Unit 2  
 CONTRACTOR'S NAME: Sparks Electric Co., Inc. STATE LICENSE # 5191 A CITY LICENSE # 04851

NUMBER	FIXTURE OR INSTALLATION	UNIT PRICE	TOTAL
	Rm addition carport or garage enclosure	4.00	
	Temporary power	4.00	
69	Light, receptacle or switch outlet	.20	13.80
	Wall or ceiling space heater	.35	
1	Garbage grinder outlet	.35	.35
1	Dishwasher outlet	.35	.35
1	Clothes dryer outlet	.35	.35
1	Automatic clothes washer	.35	.35
	Electric range outlet	.35	
	Electric water heater outlet	.35	
	Special purpose outlet	.35	
	X-ray unit and its appurtenances	5.00	
	Watts of festoon lighting (Watts) First 3,000 watts for each additional thousand watts	4.00 1.00	
	Horsepower each motor, first horsepower or less for each additional horsepower	1.75 .35	
1	Electric service (including any single meter socket) for each additional socket	3.00 .35	3.00
1	Air conditioning service	1.50	1.50
	Each KW(KVA) Generator (Transformer, Welder) First 100 KVA for each additional KW(KVA)	2.00 .01	
	Speaker, signal or alarm outlet	.15	
	Amplifiers	.50	
	Control panels	.25	
	Main control racks	1.00	
	T.V. and radio antennas master system only	.75	
	Minimum fee for any permit	4.00	
	<b>TOTAL FEE</b>		<b>19.70</b>

Approval for the work shown on this permit will be given only after return and deposit has been received from the contractor to the public right of way.

I hereby certify that I have checked the above application and that the same is true and correct, and that the work herein specified is to be done in accordance with all the provisions of the applicable Ordinances of the City of Las Vegas, Nevada and State laws.

SIGNED: Sparks Electric Co., Inc. DATE: 5/14/79  
 BUILDING DIVISION: M.S. DATE: 1970  
 PERMIT NO. 3449-20 PERMIT FEES

RECEIPT  
 MUST BE MACHINE VALIDATED

# CITY OF LAS VEGAS, NEVADA

## DEPARTMENT OF BUILDING & SAFETY - AIR CONDITIONING APPLICATION & PERMIT

ADDRESS OF CONSTRUCTION: 5117 Bromley Avenue

OWNER'S NAME: Low's Homes of Nevada

CIRCLE: Addition, Remodel, New Bldg; TYPE OF BLDG.: SFD APT. COMM. PUBLIC

CONTRACTOR'S NAME: Tropic Air Cond., Inc.

STATE LICENSE # 10426D

CITY LICENSE # 03382

UNITS	DESCRIPTION	FEE	TOTAL	UNITS	DESCRIPTION	FEE	TOTAL
	Unit heater - floor, wall or suspended	4.00			<b>EVAPORATIVE COOLERS:</b>		
	FOR EACH FORCED AIR OR GRAVITY-TYPE FURNACE OR BURNER INCLUDING DUCTS AND VENT ATTACHED TO SUCH APPLIANCES:				5 outlets or under	3.00	
	Up to and including 100,000 B.t.u.'s	4.00			Over 5 and up to and including 10	5.00	
	Over 100,000 B.t.u.'s	6.00			Each additional outlet over 10		
	FOR EACH HEATING APPLICATION, REFRIGERATION UNIT, COMFORT COOLING AND HEATING UNIT, ABSORPTION UNIT, COMPRESSOR OR SOLER:				<b>VENTILATION:</b>		
	Up to and including 3 ton or horsepower, or absorption system up to and including 100,000 B.t.u.'s	4.00			For each fan connected to a single duct	1.00	
	Over 3 ton or 3 horsepower up to and including 10, or absorption system over 100,000 B.t.u.'s up to and including 250,000 B.t.u.'s	7.00	7.00		For each commercial or industrial ventilation system	5.00	
	Over 10 ton or 10 horsepower up to and including 10, or absorption system over 250,000 B.t.u.'s up to and including 1,000,000 B.t.u.'s	12.00			For each commercial kitchen hood	5.00	
	Over 30 ton or 30 horsepower up to and including 10, or absorption system over 1,000,000 B.t.u.'s up to and including 1,700,000 B.t.u.'s	20.00			<b>MISCELLANEOUS:</b>		
	Over 50 ton or 50 horsepower, or absorption system over 1,700,000 B.t.u.'s	30.00			For each water cooling tower	8.00	
	FOR EACH AIR HANDLING UNIT INCLUDING DUCTS ATTACHED THERETO:				Duct work only - each opening	25	
	Up to and including 10,000 CFM	2.00			For installation or relocation of each commercial or industrial incinerator	15.00	
	Over 10,000 CFM	4.00			Gas piping related to the air cond. work in single family dwelling only	2.00	
					For each appliance, piece of equipment, any mechanical work or alteration or replacement not included in this schedule, the permit fee shall be computed the same as building permit fees by using the cost of installation for the valuation amount.		
					<b>FOR THE ISSUANCE OF EACH PERMIT</b>	10.00	
					<b>TOTAL PERMIT FEE \$</b>	<b>10.00</b>	

I hereby certify that I have carefully examined and read the above application; that the same is true and correct; and that the work herein described is to be done in accordance with all the provisions of the applicable Ordinances of the City of Las Vegas, Nevada, and the State Laws, whether herein specified or not.

Approval for the work under this permit will be given only after refuse and debris have been removed from job site and public right of way.

SIGNED: *Richard M. S.* Date: 5-31-79  
Authorized Contracting Contractor - Owner

BUILDING DEPARTMENT: *m.s.* Date: 5/31/79

PERMIT NO. 4519-2 PERMIT FEE \$ 10.00

#12890

181-01-224

RECEIPT

MUST BE MACHINE VALIDATED



G. Gatewood March 3, 1980

# CITY OF LAS VEGAS, NEVADA

LOG NO. & AREA \_\_\_\_\_

CONST. VAL. \$ 500

DEPARTMENT OF PUBLIC SERVICES  
DIVISION OF BUILDING AND SAFETY

APPLICATION & BUILDING PERMIT for:  
Dwellings, Duplexes, Misc. Residential Const.

ADDRESS OF CONSTRUCTION: 5117 Bromley Ave.

OWNER: Thomas J. Lisk

LOT(S): 86 BLOCK: B SUBDIVISION: Louis Home - Madan Vista #2 ZONE: R-1

Existing structure on lot: Dwelling  Accessory Bldgs.  Vacant Lot  Other

PROPOSED CONSTRUCTION: Patio slab USE: \_\_\_\_\_

MATERIALS OF CONSTRUCTION: Wood Frame  Concrete Block  Reinforced Concrete  Steel Frame

SQUARE FEET OF FLOOR AREAS: 1st \_\_\_\_\_ 2nd \_\_\_\_\_ 3rd \_\_\_\_\_ Other \_\_\_\_\_ TOTAL SQ. FT. 250

FIRE ZONE: \_\_\_\_\_ Occupancy Group \_\_\_\_\_ CONST. TYPE: \_\_\_\_\_

ARCHITECT: \_\_\_\_\_ ENGINEER: \_\_\_\_\_ NO. of UNITS \_\_\_\_\_ NO. of STORIES \_\_\_\_\_

Plans Submitted: Yes  No  Calculations Submitted: Yes  No  Sewer Fee Req'd.: Yes  No

CONTRACTOR: Sumner STATE LICENSE # \_\_\_\_\_ CITY LICENSE # \_\_\_\_\_

ADD'L. PERMITS REQ'D.: Air Cond.  Elec.  Plumbing  Signs  Paving  Fence  Public Walks  Curb-gutters   
Incinerators  Fire Sprinkling System

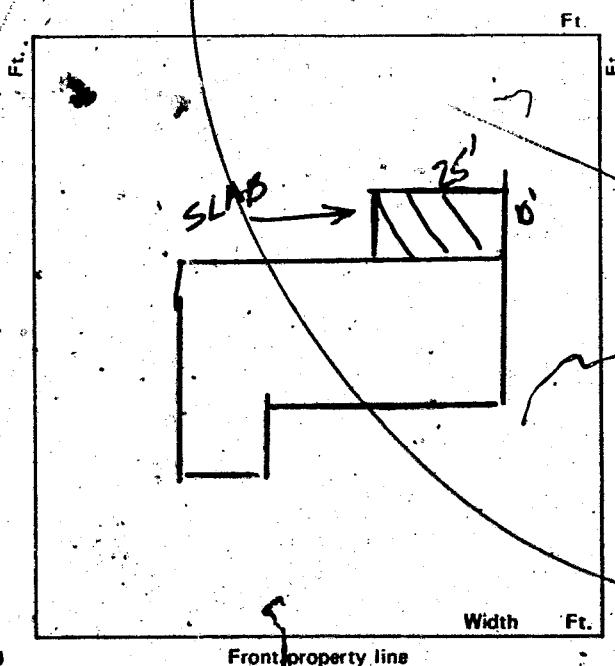

### CONDITIONS OF THE PERMIT:

1. I agree to call the City Building Department for inspections before concrete is poured, before rough wiring, electrical, plumbing, framing is covered. Also for Air conditioning, drywall and sheathing inspection.
2. I agree that when the job is completed that I will call for final inspection before occupancy.
3. I agree to perform all construction in accordance with City Ordinances and Building Codes.
4. The Contractor's signature below denotes authority from the owner to sign in his behalf and that the owner is aware of all requirements of this application and permit. Separate permits must be taken out for work outlined above this agreement.
5. I have read and understand the contents of this application and permit. I hereby state that the information I have supplied on this application is true and correct.

Approval for the work under this permit will be given only after refuse and debris have been removed from job site and public right of way.

SIGNED: \_\_\_\_\_ Contractor  
BY: Yvonne E. Lisk 11/11/80 for Owner

LLWA	\$	7.00
SFD	\$	7.00
STL	\$	7.00
TOTL	\$	7.00
CHEK	\$	7.00

R#0620 SR#001/01

PLANNING DEPT.: BAR Date: 29 Feb 80

PUBLIC WORKS DEPT.: J. Francis Date: 29 Feb 80

BUILDING DIVISION: Joni Date: 2/29/80

PERMIT NO.: 0620 PERMIT FEE \$ 700

1721-2401

CITY - LAS VEGAS  
BLDG. & SAFETY  
02/29/80

MUST BE MACHINE VALIDATED

Serbert 4-2-80

CITY OF LAS VEGAS, NEVADA

LOG NO. & AREA

DEPARTMENT OF BUILDING & SAFETY

CONST. VAL. \$ 2025

APPLICATION & BUILDING PERMIT - for: Fence, Wall, Retaining Wall.

ADDRESS OF CONSTRUCTION: 5117 Bromley

OWNER: Thomas Lusk

LOT(s) 86 BLOCK BB SUBDIVISION

Levin Thomas Meridian Vista #7 ZONE: A-1

Materials of Construction: Block  Concrete  Wire  Wood  Other

PLANS:  Yes  No

ARCHITECT: ENGINEER:

CALCS:  Yes  No

CONTRACTOR: Owner

STATE LICENSE #

CITY LICENSE #

TOTAL SQUARE FEET: 810

TOTAL LINEAL FEET: 135

Remarks:

CONDITIONS OF THE PERMIT:

- 1. Any type of retaining wall must be engineered by a Civil or Structural Engineer.
2. If a home owner takes out the Building Permit and if the owner sublets the work to a Contractor, then the Contractor must take out the permit and pay for it.
3. No fence or wall can be built on City property or rights-of-way, but this is not intended to preclude construction within utility easements, if utilities will not be damaged or made inaccessible.
4. The fence or wall shall not enclose any water meter, light standard, or fire alarm box and shall not come closer than 24" from the nearest fire hydrant outlet.
5. Department Inspectors must approve footings before concrete is poured and block wall reinforcing before grouting is done.
6. Maximum height of any wall or fence is 6', side and rear yards; 4' maximum in front yard with the vertical surface above the height of 2' - 50% open.
7. I must not obstruct required onsite parking space (1 space for each dwelling unit) by the erection of this fence or wall.
8. By the signing of this application I herewith agree to the requirements outlined above.

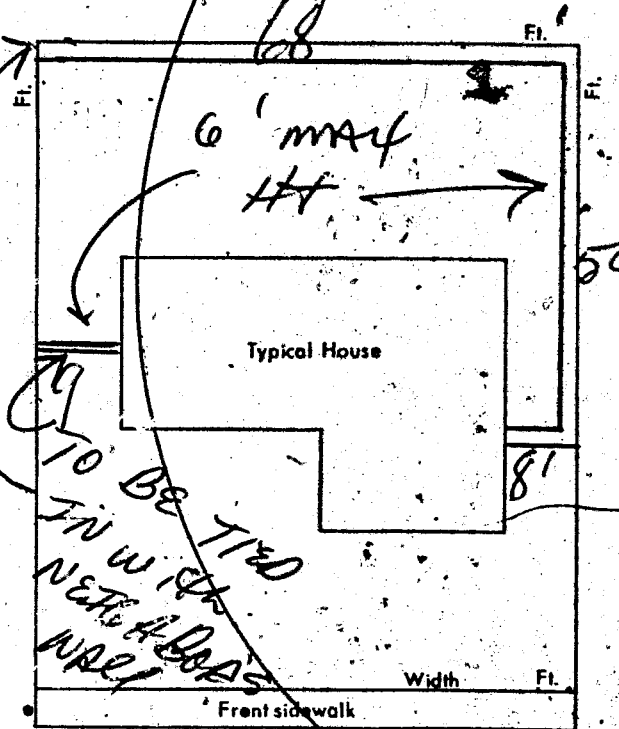

BILL \$ .00
WALL \$ 18.00
STL \$ 18.00
TOTL \$ 18.00
CHK \$ 18.00

#1361 SR#001/01
CITY - LAS VEGAS
BLDG. & SAFETY

SIGNED: Thomas Lusk

DATE: 31 MAR 1980

CONTRACTOR  AGENT  OWNER

PLANNING DEPT.: [Signature] Date: 3/31/80
PUBLIC WORKS DEPT.: [Signature] Date: 3/31/80
BUILDING DEPT.: [Signature] Date: 3/31/80
#12850 PERMIT NO.: 1361 PERMIT FEE \$ 18.00

RECEIPT
MUST BE MACHINE VALIDATED

Thomas KYRIAKOS 9-2-80

# CITY OF LAS VEGAS, NEVADA

LOG NO. & AREA

CONST. VAL. \$ 900.00

DEPARTMENT OF PUBLIC SERVICES  
DIVISION OF BUILDING AND SAFETY

APPLICATION & BUILDING PERMIT - for:  
Dwellings, Duplexes, Misc. Residential Const.

ADDRESS OF CONSTRUCTION:

5117 Bronlly Ave

OWNER:

Thomas Lusk

LOT(s)

36

BLOCK

B

SUBDIVISION

Levin-Homes-Meadow Vista #2

ZONE:

R-1

Existing structure on lot:

Dwelling

Accessory Bldgs.

Vacant Lot

Other

PROPOSED CONSTRUCTION:

Public Access

USE:

MATERIALS OF CONSTRUCTION:

Wood Frame

Concrete Block

Reinforced Concrete

Steel Frame

SQUARE FEET OF FLOOR AREAS: 1st

2nd

3rd

Other

TOTAL SQ. FT.

240

FIRE ZONE:

Occupancy Group

CONST. TYPE:

ARCHITECT

ENGINEER

NO. of UNITS

NO. of STORIES

Plans Submitted:

Yes

No

Calculations Submitted

Yes

No

Sewer Fee Req'd.

Yes

No

CONTRACTOR

STATE LICENSE #

CITY LICENSE

ADD'L. PERMITS REQ'D.:

Air Cond.

Elec.

Plumbing

Signs

Paving

Fence

Public Walks

Curb-gutters

Incinerators

Fire Sprinkling System

### CONDITIONS OF THE PERMIT:

1. I agree to call the City Building Department for inspections before concrete is poured, before rough wiring, electrical, plumbing, framing is covered. Also for Air conditioning, drywall and sheathing inspection.
2. I agree that when the job is completed that I will call for final inspection before occupancy.
3. I agree to perform all construction in accordance with City Ordinances and Building Codes.
4. The Contractor's signature below denotes authority from the owner to sign in his behalf and that the owner is aware of all requirements of this application and permit. Separate permits must be taken out for work outlined above this agreement.
5. I have read and understand the contents of this application and permit; I hereby state that the information I have supplied on this application is true and correct.

Approval for the work under this permit will be given only after refuse and debris have been removed from job site and public right of way.

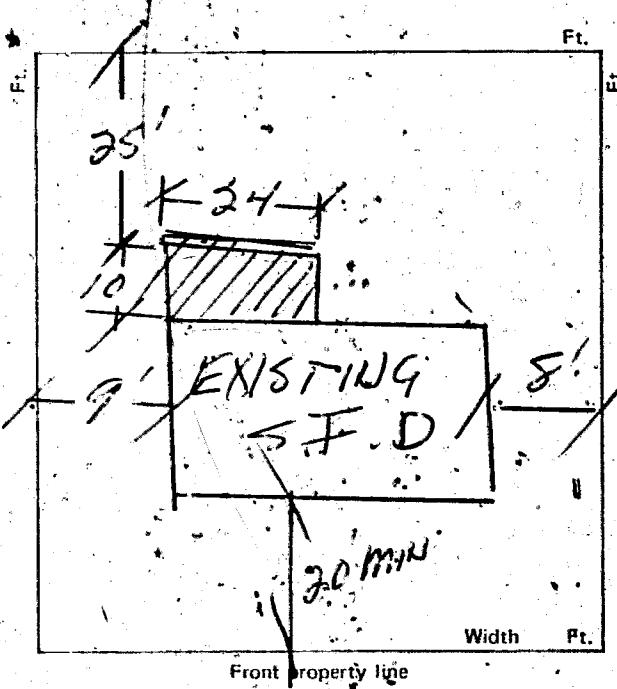

SIGNED:

Contractor

BY:

Yvonne E. Lusk

Agent or Owner

PLANNING DEPT.:

J. R. Brown

Date:

8/27/80

PUBLIC WORKS DEPT.:

LUK

Date:

8/27/80

BUILDING DIVISION:

Lorie

Date:

8/27/80

PERMIT NO.:

4786

PERMIT FEE \$

14.25

1721-2401

RECEIPT

MUST BE MACHINE VALIDATED

*Article 2. Section 2/28/80*

OWNER <i>Lewis Homes of Nev.</i> ADDRESS <i>5117 Bromley Ave</i>	
DATE <i>3-9-79</i>	GEN. CONT. <i>Same</i>
TYPE OF STRUCTURE <i>SFD</i>	PERMIT NO. <i>1735-31</i>
LEGAL DESCRIPTION <i>L-86 B-B Lewis Homes-Meadow Vista No. 2</i>	
APPROVED FOR OCCUPANCY & METER	
BUILDING	MECHANICAL
Investigation	Plumbing Cont. <i>CARDINAL</i>
Location & Footing <i>JK 3-9-79</i>	Permit No. <i>1830-15</i> Date <i>3-8-79</i>
Concrete Slab Floor <i>EC 4-3-79</i>	Heat & Vent. A/C Cont. <i>Tropic AK</i>
Fireplace Footing <i>R 8-10-79</i>	Permit No. <i>4519-2</i> Date <i>5-31-79</i>
Chimney Steel	<i>Lewis Homes of Nev.</i>
Vert. Steel Reinf.	Permit No. <i>1736</i> Date <i>3-5-79</i>
Horiz. Steel Reinf.	Rough Soil <i>23-11-79</i>
Framing <i>FC 6-21-79</i>	Rough Water
Ext. Lath <i>FL 7-18-79</i>	Top-Out <i>MC 6-22-79</i>
Ext. Brown	Rough Gas <i>MC 6-22-79</i>
Drywall	A/C Rough Duct <i>MC 6-22-79</i>
Final Building <i>f 12-11-79</i>	Final Plumbing <i>MC 12-11-79</i>
Appr. for Occu.	Final Gas <i>MC 12-11-79</i>
ELECTRICAL	MECHANICAL
Temp. Pole Cont.	Final Air Cond. <i>MC 12-11-79</i>
Permit No.	Final Sewer <i>MC 4-6-79</i>
Inspection	REMARKS
Electrical Cont. <i>Quadas</i>	
Permit No. <i>3419-20</i> Date <i>5-14-79</i>	
Rough <i>f 6-11-79</i>	PLEASE NOTE ADDITIONAL REMARKS ON REVERSE SIDE.
Final Rough	DIV. OF BLDG. & SAFETY CITY OF LAS VEGAS REV. 10-78
Final Electrical <i>MC 12-4-79</i>	2-1-31
Temporary Service	E-Z-WAY SYSTEMS NEWARK OH 43055 LITHO IN U.S.A.

OWNER <i>Thomas J Lusk</i> , ADDRESS <i>5117 Bromley Ave</i>	
DATE <i>2-29-80</i>	GEN. CONT. <i>Owner</i>
TYPE OF STRUCTURE <i>Patio Slab only</i>	PERMIT NO. <i>0620</i>
LEGAL DESCRIPTION <i>L-86 B-B Lewis Homes Meadow Vista #2</i>	
APPROVED FOR OCCUPANCY & METER	
BUILDING	MECHANICAL
Investigation	Plumbing Cont. <i>/</i>
Location & Footing	Permit No. Date
Concrete Slab Floor <i>AC 3-5-80</i>	Heat & Vent. A/C Cont.
Fireplace Footing	Permit No. Date
Chimney Steel	Sewer Cont.
Vert. Steel Reinf.	Permit No. Date
Horiz. Steel Reinf.	Rough Soil
Framing	Rough Water
Ext. Lath	Top-Out
Ext. Brown	Rough Gas
Drywall	A/C Rough Duct
Final Building <i>FC 4-10-80</i>	Final Plumbing
Appr. for Occu.	Final Gas
ELECTRICAL	MECHANICAL
Temp. Pole Cont.	Final Air Cond.
Permit No.	Final Sewer
Inspection	REMARKS
Electrical Cont.	
Permit No.	
Rough	PLEASE NOTE ADDITIONAL REMARKS ON REVERSE SIDE.
Final Rough	DIV. OF BLDG. & SAFETY CITY OF LAS VEGAS REV. 10-78
Final Electrical	79-3-16
Temporary Service	

*Angela S. Jackson 2/29/80*

OWNER **Thomas Lusk** ADDRESS **5117 Bromley Ave.**

DATE **8-27-80** GEN. CONT. **Owner**  
 TYPE OF STRUCTURE **Patio Cover** PERMIT NO. **4786** FINAL INSPECTION  
 LEGAL DESCRIPTION **L-86 BFB Lewis Homes Meadows Vista #2** LOG # **AREA #**

APPROVED FOR OCCUPANCY & METER

BUILDING		MECHANICAL	
Investigation		Plumbing Cont.	
Location & Footing		Permit No. Date	
Concrete Slab Floor		Heat & Vent. A/C Cont.	
Fireplace Footing		Permit No. Date	
Chimney Steel		Sewer Cont.	
Vert. Steel Reinf.		Permit No. Date	
Horiz. Steel Reinf.		Rough Soil	
Framing <b>FC 9-10-80</b>		Rough Water	
Ext. Lath		Top Out	
Ext. Brown		Rough Gas	
Drywall		A/C Rough Duct	
Final Building <b>FC 9-24-80</b>		Final Plumbing	
Appr. for Occu.		Final Gas	
ELECTRICAL		REMARKS	
Temp. Pole Cont.		Final Air Cond.	
Permit No. Date		Final Sewer	
Inspection Date			
Electrical Cont.			
Permit No. Date			
Rough		PLEASE NOTE ADDITIONAL REMARKS ON REVERSE SIDE.	
Final Rough		DIV. OF BLDG. & SAFETY CITY OF LAS VEGAS REV. 10-78	
Final Electrical		79 3 16	
Temporary Service			

FENCE & RETAINING WALLS

OWNER **Thomas Lusk** DATE **3-31-80**  
 ADDRESS **5117 Bromley**  
 CONTRACTOR **Owner** PERMIT NO. **1361** FINAL INSPECTION **Blk wall**  
 LOT **86** BLOCK **B Lewis Homes Meadow Vista #2** SUBDIVISION  
 LOG # AREA

FENCES (wire, wood, block, & retaining walls)

	Location
1	<b>FC 5-7-80</b>
2	<b>FC 5-7-80</b>
3	Wall Steel 1st 2nd
4	Bond Beam 1st <b>FC 5-8-80</b> 2nd
5	Final <b>FC 5-9-80</b>

Specify Type Of Fence  
 2-1-33 DIV. OF BLDG. & SAFETY CITY OF LAS VEGAS REV. 10-78  
 E-Z-WAY SYSTEM NEWARK ON 4800 LITHO IN U.S.A.

Angela L. Jackson 2/24/80

FENCE & RETAINING WALLS		
OWNER	Lewis Homes	DATE 10-8-79
ADDRESS 5117 Bromley Ave.		
CONTRACTOR	D'Ambra Mas.	PERMIT NO. 7504-2
FINAL INSPECTION Retaining wall		
LOT	BLOCK	SUBDIVISION
85	B Meadow Vista	#2
LOG #	AREA	

FENCES (wire, wood, block, & retaining walls)

1	Location	FC 10-9-79	
2	Footing	FC 10-9-79	
3	Wall Steel	1st	2nd
4	Bond Beam	1st	2nd
5	Final	FC 10-10-79	

Specify Type Of fence

75-2-11 DIV. OF BLDG. & SAFETY  
CLARK COUNTY, NEVADA  
REV. 10-78