

4924 APAWANA

LOT 11 BLK 12 GOLF RIDGE TERRACE #5 ZONE R-1

Done Jan 13, 1979

CITY OF LAS VEGAS, NEVADA

LOG NO. & AREA

DEPARTMENT OF BUILDING & SAFETY

APPLICATION & BUILDING PERMIT for: Dwellings, Duplexes, Mltc. Residential Const.

CONST. VAL. \$1200

ADDRESS OF CONSTRUCTION: 4924 Apawana

OWNER: Don Farnen

LOT(s) 11

BLOCK 12

SUBDIVISION

GOLF COURSE TERRACE 5

ZONE: D

Existing structure on lot: Dwelling

Accessory bldgs.

Vacant lot

Other

PROPOSED CONSTRUCTION: Enclose Carport

USE: Res

MATERIALS OF CONSTRUCTION: Wood Frame

Concrete Block

Reinforced Concrete

Steel Frame

SQ. FEET OF FLOOR AREAS: 1st

2nd

3rd

Other

TOTAL SQ. FT. 200

FIRE ZONE: 1 2 3

Occupancy Group 1 J 1 - 2

CONST. TYPE I II III IV V

ARCHITECT:

ENGINEER:

NO. of UNITS

NO. of STORIES

Plans Submitted: Yes  No

Calculations Submitted

Yes  No

Sewer Fee Req'd.

Yes  No

CONTRACTOR: Owner

STATE LICENSE

CITY LICENSE

ADD'L. PERMITS REQ'D:

Air Cond.  Incinerators

Elec.

Plumbing

Signs

Paving

Fences

Public Walks

Curb-gutters

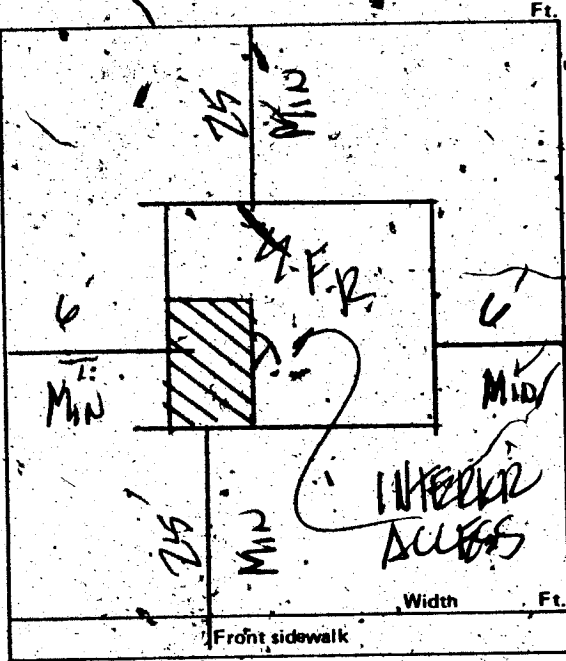

CONDITIONS OF THE PERMIT:

- 1. I agree to call the City Building Department for inspections before concrete is poured...
2. I agree that when the job is completed that I will call for final inspection before occupancy.
3. I agree to perform all construction in accordance with the Ordinances and Building Codes.
4. The Contractor's signature below denotes authority from the owner to sign in his behalf...
5. I have read and understand the contents of this application and permit; I hereby state that the information I have supplied on this application is true and correct.

Approval for the work under this permit will be given only after refuse and debris have been removed from job site and public right of way.

SIGNED: Don Farnen

Contractor

BY:

Agent or Owner

CLARK COUNTY HEALTH DEPT.

Date

LAS VEGAS FIRE DEPARTMENT

Date

PLANNING DEPT.:

Date:

PUBLIC WORKS DEPT.:

Date:

BUILDING DEPT.:

Date: 1/15/76

# 12850

PERMIT NO. 173

PERMIT FEE \$ 1500

RECEIPT

5605 \$015.00 - 8

CITY OF LAS VEGAS DEPT. OF BUILDING & SAFETY

MUST BE MACHINE VALIDATED

15 JAN 76

**CITY OF LAS VEGAS, NEVADA**

**DEPARTMENT OF BUILDING & SAFETY - ELECTRICAL APPLICATION & PERMIT**

ADDRESS OF CONSTRUCTION: 4924 Apawana OWNER'S NAME: Don Fannin

CIRCLE: New Bldg., Add'n., Remodel, TYPE OF BLDG.: SFD, APT., PUBLIC COMM.

CONTRACTOR'S NAME: Owner STATE LICENSE # \_\_\_\_\_ CITY LICENSE # \_\_\_\_\_

NUMBER	FIXTURE OR INSTALLATION	UNIT PRICE	TOTAL
	Rm addition, carport or garage enclosure	4.00	400
	Temporary power	4.00	
	Light, receptacle or switch outlet	.20	
	Wall or ceiling space heater	.35	
	Garbage grinder outlet	.35	
	Dishwasher outlet	.35	
	Clothes dryer outlet	.35	
	Automatic clothes washer	.38	
	Electric range outlet	.35	
	Electric water heater outlet	.35	
	Special purpose outlet	.35	
	X-ray unit and its appurtenances	5.00	
	Watts of festoon lighting (Watts) First 3,000 watts for each additional thousand watts	4.00 1.50	
	Horsepower each motor first horsepower or less for each additional horsepower	1.75 .35	
	Electric service (including any single meter socket) for each additional socket	3.00 .35	
	Air conditioning service	1.50	
	Each KW(KVA) Generator (Transformer, Welder) First 100 KVA for each additional KW(KVA)	2.00 .01	
	Speaker, signal or alarm outlet	.15	
	Amplifiers	.50	
	Control panels	.25	
	Main control racks	1.00	
	T.V. and radio antennas-master system only	.75	
	Minimum fee for any permit	4.00	
	<b>TOTAL FEE</b>		<b>400</b>

Approval for the work under this permit will be given only after refuse and debris have been removed from job site and public right of way.

I hereby certify that I have carefully examined and read the above application; that the same is true and correct; and that the work herein described to be done in accordance with all the provisions of the applicable Ordinances of the City of Las Vegas, Nevada and State laws whether herein specified or not.

SIGNED Don Fannin DATE 1-15-76  
 MASTER (ELECTRICIAN) (TECHNICIAN) (OWNER)  
 BUILDING DEPARTMENT WRD DATE 1/15/76  
 #12860 PERMIT NO. 172 PERMIT FEE: \$ 400

RECEIPT  
 5606 \$004.00 - 6  
 CITY OF LAS VEGAS  
 CLARK COUNTY  
 MUST BE MACHINE VALIDATED  
 1-5-76

Theresa Kyootee 11-12-80

Department of Building & Safety  
City of Las Vegas, Nevada

Special Kardex  
Elec. only, Plbg. only, A.C. only

Owner Newton Address 4924 Apawana Date: 2-20-67  
Contractor \_\_\_\_\_ Permit No. \_\_\_\_\_  
Lot \_\_\_\_\_ Block \_\_\_\_\_ Subdivision \_\_\_\_\_

Electric Only	Plumbing Only	Heat & Vent. A.C. Only
Contractor _____	Contractor <u>L. V. Water Cond</u>	Contractor _____
Permit No. _____	Permit No. <u>20553</u>	Permit No. _____
Slab _____	Rough Soil _____	A.C. Rough Duct _____
Rough Elect _____	Rough Water _____	Ref. Ro. Piping _____
Final Rough _____	Top Out _____	Rough Gas _____
Final Fixture _____	Rough Gas _____	Final Refrig _____
Final Elec _____	Final Blbg <u>11031624</u>	Final Air Cond _____
Temp. Service _____	Final Gas _____	Final Gas _____
	Final Sewer _____	
	Final Septic Tank _____	

23.06 D Address 4924 Apawana Log No. \_\_\_\_\_ Area water softner

OWNER Don Fannia DEPT. of BLDG. & SAFETY - CITY of LAS VEGAS, NEVADA DATE 1-15-76  
GEN. CONT. Owner ADDRESS 4924 Apawana TYPE OF STRUCTURE Enc carport  
PERMIT NO. 172 LEGAL DESCRIPTION L 11 B 12 Golf Fringe Terrace # 5

BUILDING	MECHANICAL	ELECTRICAL
Investigation _____	Plumbing Cont. _____	Temp. pole cont. _____
Location & Footing _____	Permit No. _____ Date _____	Permit No. _____ Date _____
Stem Wall _____	Heat & Vent. A/C Cont. _____	Inspection _____ Date _____
Concrete Slab Floor _____	Permit No. _____ Date _____	Electrical Cont. <u>Owner</u>
Floor Framing _____	Sewer Cont. _____	Permit No. <u>172</u> Date _____
Fireplace Footing _____	Permit No. _____ Date _____	Fixtures Cont. _____
Chimney Steel _____	Rough Soil _____	Permit No. _____ Date _____
Vert. Steel Reinf. <u>271-2216</u>	Rough Water _____	Slab _____
Horiz. Steel Reinf. <u>271-2216</u>	Top Out _____	Rough <u>11031624</u>
Roof Sheathing _____	Rough Gas _____	Final Rough _____
Framing _____	A/C Rough Duct _____	Final Fixture _____
Backing for siding _____	Ref. Rough Piping _____	Final Electrical <u>11031624</u>
Ext. Lath _____	Final Plumbing _____	Temporary Service _____
Ext. Scratch _____	Final Gas _____	
Ext. Brown _____	Final Air Cond. _____	MISCELLANEOUS
Int. Lath _____	Final Refrig. _____	Grading & Drainage _____
Int. Brown _____	Final Sewer _____	On-Site Parking Specs _____ App _____
Drywall _____	Final Septic Tank _____	Eng. Approval of _____
Permit No. _____		Off-Site Improvements _____
Final Building _____		
Appr. for Occu. _____		

INSPECTOR: \_\_\_\_\_ DATE \_\_\_\_\_

APPROVED FOR OCCUPANCY & METER

PLEASE NOTE REMARKS ON REVERSE SIDE

4924 Apawana

LOG # \_\_\_\_\_ AREA # \_\_\_\_\_

Theresa Kyriakou 71-12-80

4

DEPT. of BLDG. & SAFETY - CITY of LAS VEGAS, NEVADA

OWNER: MIRANTI INVEST. CO. ADDRESS: 4924 APAWANA DATE: 1-20-61  
GEN. CONT. MIRANTI CONST. CO. TYPE OF STRUCTURE: DWELLING

PERMIT NO. 2838 LEGAL DESCRIPTION: Lot 11, Blk. 12, Golfridge #5

LOCATION & FLOOR ELEVATION:

FOOTINGS 1-6-61

FOUND. & PIERS 1-6-61

WALL STEEL 3-14-61

BOND BEAM STEEL

FISHING & ROOF SHEATHING 3-28-61

STEEL FABRICATION

CONNECTIONS & PAINTING

LATHING

PLASTER

SCRATCH

BROWN

FINAL BLDG. 5-24-61

GRADING & DRAINAGE

ON-SITE PARKING SPACES

ENG. APPROVAL OF

OFF-SITE IMPROVEMENTS

PLUMBING CONT. Deming

PERMIT NO. 1999 DATE 2-17-61

HEAT & VENT. CONT. Deming

PERMIT NO. 1987 DATE 2-20-61

SEWER CONT. Deming

PERMIT NO. 1997 DATE 2-17-61

ROUGH SOIL Deming 2-18-61

ROUGH WATER Deming 2-18-61

SEWER OR SEPTIC TANK Deming 4-19-61

TOP-OUT Deming 4-25-61

ROUGH GAS

ROUGH DUCT Deming 3-20-61

FINAL PLUMBING Deming 5-23-61

FINAL HEATING Self 5-23-61

FINAL GAS Deming 5-22-61

TEMP. POLE CONT.

PERMIT NO. DATE

INSPECTION DATE

ELECTRICAL CONT. Deming

PERMIT NO. 1984 DATE 1-16-61

OUTLETS 54

MOTORS 2 H.P.

SLAB

ROUGH Deming 3-24-61

FINAL ROUGH

FIXTURE CONT. Deming

PERMIT NO. 1987 DATE 1-16-61

FIXTURES 13

FINAL FIXTURE

APPROVED FOR METER Deming 5-23-61

APPROVED for OCCUPANCY: Deming 5-24-61 INSPECTOR DATE

\* PLEASE NOTE REMARKS ON REVERSE SIDE  
4924 APAWANA - DWELLING - 1-20-61 LOG: # T-4 Area: # 3 2304