

208 Candlelight St.

LOT 3 BLOCK 3 CHARLESTON RAINBOW 7-C ZONED R-1

J. Gatewood 2/8/79

CITY OF LAS VEGAS, NEVADA

LOG NO. & AREA I-44
DEPARTMENT OF BUILDING & SAFETY

CONST. VAL. \$ 26,523.00
APPLICATION & BUILDING PERMIT - for:
Dwellings, Duplexes, Misc. Residential Const.

ADDRESS OF CONSTRUCTION: 208 Candlelight St. OWNER: SPROUL HOMES OF NEVADA

LOT(s) 3 BLOCK 3 DIVISION CHARLESTON RAINBOW 7C ZONE: R-1

Existing structure on lot: Dwelling Accessory bldgs. Vacant lot Other

PROPOSED CONSTRUCTION: Single Family Dwelling USE: Same

MATERIALS OF CONSTRUCTION: Wood Frame Concrete Block Reinforced Concrete Steel Frame

SQ. FEET OF FLOOR AREAS: 1st 1253 2nd 620 3rd Other 435 TOTAL SQ. FT. 1873

FIRE ZONE: 1 2 3 Occupancy Group: 10 1-2 CONST. TYPE: I II III IV IV

ARCHITECT: _____ ENGINEER: _____ NO. of UNITS: 1 NO. of STORIES: 2

Plans Submitted: Yes No Regulations Submitted: Yes No Sewer Fee Req'd: Yes No

CONTRACTOR: SPROUL HOMES OF NEVADA STATE LICENSE # 60118 CITY LICENSE # 6427

ADD'L. PERMITS REQ'D: Air Cond. Elec. Plumbing Signs Paving Fence Public Walks Curb-gutters
Incinerators Fire Sprinkling System

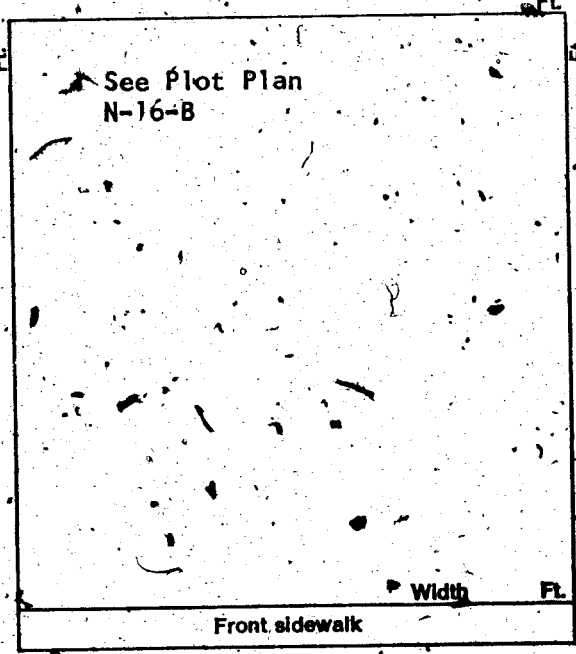

CONDITIONS OF THE PERMIT:

1. I agree to call the City Building Department for inspections before concrete is poured, before rough wiring, electrical, plumbing, framing is covered. Also for air conditioning, sheet-rock and sheathing inspection.
2. I agree that when the job is completed that I will call for final inspection before occupancy.
3. I agree to perform all construction in accordance with City Ordinances and Building Codes.
4. The Contractor's signature below denotes authority from the owner to sign in his behalf and that the owner is aware of all requirements of this application and permit. Separate permits must be taken out for work outlined above this agreement.
5. I have read and understand the contents of this application and permit; I hereby state that the information I have supplied on this application is true and correct.

SIGNED: SPROUL HOMES OF NEVADA Contractor

BY: John E. [Signature] Agent or Owner

CLARK COUNTY HEALTH DEPT. _____ Date _____

LAS VEGAS FIRE DEPARTMENT _____ Date _____

PLANNING DEPT: [Signature] Date: 1-18-72

PUBLIC WORKS DEPT: [Signature] Date: 1-18-72

BUILDING DEPT: [Signature] Date: 1-18-72

#12850 PERMIT NO. 2465 PERMIT FEE \$ 102.00

RECEIPT

230 \$102.00 - 8

CITY OF LAS VEGAS
DEPT. OF BUILDING & SAFETY

MUST BE MACHINE VALIDATED

19 JAN 72

G. Gatewood 2/8/79

CITY OF LAS VEGAS, NEVADA
DEPARTMENT OF BUILDING & SAFETY

RECEIPT
FOR
SEWER CONNECTION FEE

JOB ADDRESS: 208 Candlelight St. OWNER'S NAME: SPROUL HOMES OF NEVADA
LOT 3 BLOCK 3 SUBDIVISION CHARLESTON RAINBOW 7C

QUANTITY	OCCUPANCY	UNIT FEE	AMOUNT
1	Sewer Connection Fee for SFD		\$150.00

PAID BY: _____

TOTAL _____
Less Credit* _____
TOTAL FEE \$ 150.00

*Credit for existing sewer is applied to the new sewer connection fee based on previous type of occupancy and only when the new occupancy requires an additional fee.

This receipt does not authorize the owner or his representative to start any work without obtaining a plumbing permit.

W. Miller
DEPARTMENT OF BUILDING & SAFETY

RECEIPT NO. 1798 FEE 150.00

RECEIPT
208 \$150.00 - 3
CITY OF LAS VEGAS
DEPT. OF BUILDING & SAFETY
MUST BE MACHINE VALIDATED
1 8 79

G. Gatewood 2/8/79

CITY OF LAS VEGAS, NEVADA

DEPARTMENT OF BUILDING & SAFETY — APPLICATION AND PERMIT FOR PLUMBING

ADDRESS OF CONSTRUCTION: 208 CANDELIGHT ST OWNER'S NAME: SPROWL HOMES, INC.

CIRCLE: New Bldg. Add'n; Remodel; TYPE OF BLDG.: SFD APT. PUBLIC COMM.

CONTRACTOR'S NAME: UNITED PAMBO STATE LICENSE # 1295 CITY LICENSE # 904

UNITS	DESCRIPTION	FEE	TOTAL
1	Bathtub	1.00	1-
1	Shower	1.00	1-
2	Lavatory	1.00	2-
2	Toilet	1.00	2-
	Urinal	1.00	
	Floor Drain	1.00	
	Floor Sink	1.00	
	Wash Tray	1.00	
1	Sink	1.00	1-
	Garbage Disposal	1.00	
	Garbage Disposal (comm.)	3.00	
	Clothes Dryer (gas)	1.00	
	Clothes Washer	1.00	1-
	Clothes Washer (comm.)	5.00	
	Dishwasher	1.00	
	Dishwasher (commercial)	5.00	
	Dental Unit	10.00	
	Drinking Fountain	1.00	
	Any Water using Equipment	1.00	
1	Water Heater (gas) (elect.)	1.00	1-
	Sewer System — New, Replacement, or any Drainage System	4.00	4-
	Grease or Sand Trap	2.00	
	Trailer Trap	2.00	
	Septic Disposal System	4.00	
WATER SOFTENERS			
	Nonpermanent Type	4.00	
	Permanent Type (connected to Drainage)	5.00	
SWIMMING POOLS			
	Private or Wading Pool	10.00	
	Public or Semi-public	20.00	

UNITS	DESCRIPTION	FEE	TOTAL
WATER DISTRIBUTION SYSTEM			
1	Single Family Dwelling	4.00	4-
	Multiple Family Dwelling plus each unit	4.00	
		2.00	
	Bldg. Group "A" thru "G" per each floor	6.00	
	Hotel or Motel plus each bath	4.00	
		1.50	
	Trailer Park plus each space	20.00	
		1.00	
	Irrigation	4.00	
GAS PIPING SYSTEM			
1	Single Family Dwelling	3.00	3-
	Multiple Family Dwelling plus each unit	6.00	
		1.00	
	Commercial Bldg. per floor plus each unit	3.00	
		3.00	
	Gas Appliance (any type)	1.00	
AUTOMATIC FIRE EXTINGUISHING SYSTEM			
	Underground Piping	10.00	
	Distribution Piping ea. ft.	.01	
	Sprinkler Head each	.10	
	In-Range Hood and Vent	5.00	
DRY STANDPIPE SYSTEM			
	Piping	50.00	
	Each Outlet	1.00	
WET STANDPIPE SYSTEM			
	Piping	5.00	
	Fire Hose Cabinet	1.00	
MINIMUM PERMIT FEE 4.00			
PIPELINE CONTRACTOR; SECT. 14-B.P.F. \$			
TOTAL PERMIT FEE \$ 20-			

I hereby certify that I have carefully examined and read the above application; that the same is true and correct; and that the work herein described is to be done in accordance with all the provisions of the applicable Ordinances of the City of Las Vegas, Nevada and the State Laws, whether herein specified or not.

Signed: [Signature] Date: 1-31-72
 Building Department: [Signature] Date: 2/1/72
 #12870 Permit No. 2260 Permit Fee 20

RECEIPT
 1050 \$020.00 - 7
 CITY OF LAS VEGAS
 DEPT. OF BUILDING & SAFETY
 MUST BE MACHINE VA DATED
 - 1 FEB 72

J. Gatewood 2/8/79

CITY OF LAS VEGAS, NEVADA

DEPARTMENT OF BUILDING & SAFETY - ELECTRICAL APPLICATION & PERMIT

ADDRESS OF CONSTRUCTION: 208 Candlelight

OWNER'S NAME: Sproul Homes

CIRCLE: New Bldg. Add'n; Remodel; TYPE OF BLDG.: BFD. ART. PUBLIO COMM.

CONTRACTOR'S NAME: Roberts Electric

STATE LICENSE #: 5144

CITY LICENSE #: 3392

NUMBER	FIXTURE OR INSTALLATION	UNIT PRICE	
18	Fixture or sockets	.15	270
67	Light, receptacle or switch outlet	.20	1340
	Wall or ceiling space heater	.35	
	Blast coil heater per kilowatt	.35	
	Garbage grinder outlet	.35	35
	Dishwasher outlet	.95	
	Clothes dryer outlet	.35	
	Automatic clothes washer	.35	
1	Electric range outlet	.35	35
	Electric water heater outlet	.35	
	Mercury arc lamp and equipment	.35	
	Special purpose outlet	.35	
	X-ray unit and its appurtenances	5.00	
	Watts of festoon lighting (Watts) First 3,000 watts for each additional thousand watts	4.00 1.50	
	Horsepower - all motors first horsepower or less for each additional horsepower	1.75 .35	
	Temporary power and lights (temporary pole)	4.00	
	Electric service (including any single meter socket) for each additional socket	3.00 .35	390
	Air conditioning service amps	1.50	150
	Each KW (KVA) Generator (Transformer) (Welder) KW (KVA) First 100 KVA - For each additional KW (KVA)	2.00 .01	
	Special inspection per hour	4.00	
	Speaker outlets	.15	
	Signal or Alarm outlets	.15	
	Amplifiers	.50	
	Control panels	.25	
	T. V. outlets - master system only	.15	
	Radio outlets	.15	
	Main control racks	1.00	
	T. V. and Radio antennas - master system only	.75	
	Minimum fee for any permit	4.00	
	Total fee		2130

I hereby certify that I have carefully examined and read the above application; that the same is true and correct; and that the work herein described is to be done in accordance with all the provisions of the applicable Ordinances of the City of Las Vegas, Nevada and State laws whether herein specified or not.

SIGNED: *J. Waugh*
MASTER (ELECTRICIAN) (TECHNICIAN) (OWNER)

DATE: 2/10/72

BUILDING DEPARTMENT: *N. Miller*

DATE: 2/14/72

PERMIT NO. 1947

PERMIT FEE: 312

RECEIPT

1509 \$021.30 - 6

CITY OF LAS VEGAS
DEPT. OF BUILDING & SAFETY

MUST BE MACHINE VALIDATED

FEB 72

G. Gatewood 2/8/79

CITY OF LAS VEGAS, NEVADA
DEPARTMENT OF BUILDING & SAFETY — AIR CONDITIONING APPLICATION & PERMIT

ADDRESS OF CONSTRUCTION: Lot 3 Block 3 208 Candlelight OWNER'S NAME: Sproul Homes of Nevada

CIRCLE: Addition; Remodel; New Bldg; TYPE OF BLDG.: SFD APT. COMM. PUBLIC

CONTRACTOR'S NAME: E. E. Gearing STATE LICENSE: 6058 CITY LICENSE: 7618

UNITS	DESCRIPTION	FEE	TOTAL	UNITS	DESCRIPTION	FEE	TOTAL
	Unit heater — floor, wall or suspended	4.00			EVAPORATIVE COOLERS:		
	FOR EACH FORCED AIR OR GRAVITY-TYPE FURNACE OR BURNER INCLUDING DUCTS AND VENT ATTACHED TO SUCH APPLIANCES:				5 outlets or under	3.00	
	Up to and including 100,000 B.t.u.'s	4.00			Over 5 and up to and including 10	5.00	
	Over 100,000 B.t.u.'s	6.00			Each additional outlet over 10	.25	
	FOR EACH HEATING APPLICATION, REFRIGERATION UNIT, COMFORT COOLING AND HEATING UNIT, ABSORPTION UNIT, COMPRESSOR OR BOILER:				VENTILATION:		
2	Up to and including 3 ton or horsepower, or absorption system up to and including 100,000 B.t.u.'s	4.00	8.00	2	For each fan connected to a single duct	1.00	2.00
	Over 3 ton or 3 horsepower up to and including 10, or absorption system over 100,000 B.t.u.'s up to and including 250,000 B.t.u.'s	7.00			For each commercial or industrial ventilation system	5.00	
	Over 10 ton or 10 horsepower up to and including 30, or absorption system over 1,000,000 B.t.u.'s up to and including 1,000,000 B.t.u.'s	12.00			For each commercial kitchen hood	5.00	
	Over 30 ton or 30 horsepower up to and including 50, or absorption system over 1,000,000 B.t.u.'s up to and including 1,700,000 B.t.u.'s	20.00			MISCELLANEOUS:		
	Over 50 ton or 50 horsepower, or absorption system over 1,700,000 B.t.u.'s	30.00			For each water cooling tower	8.00	
	FOR EACH AIR HANDLING UNIT INCLUDING DUCTS ATTACHED THERETO:				Duct work only — each opening	.25	
	Up to and including 10,000 CFM	2.00			For installation or relocation of each commercial or industrial incinerator	15.00	
	Over 10,000 CFM	4.00			Gas piping related to the air cond. work in single family dwelling only	3.00	
					For each appliance, piece of equipment, any mechanical work or alteration or replacement not included in this schedule, the permit fee shall be computed the same as building permit fees by using the cost of installation for the valuation amount.		
					FOR THE ISSUANCE OF EACH PERMIT		3.00
					TOTAL PERMIT FEE \$		13.00

I hereby certify that I have carefully examined and read the above application; that the same is true and correct; and that the work herein described is to be done in accordance with all the provisions of the applicable Ordinances of the City of Las Vegas, Nevada and the State Laws; whether herein specified or not.

SIGNED: [Signature] Date: 2/22/72
 Air Conditioning Contractor - Owner

BUILDING DEPARTMENT: [Signature] Date: 2/22/72
 PERMIT NO.: 1433

RECEIPT

2891 \$013.00 — 4

CITY OF LAS VEGAS
 DEPT. OF BUILDING & SAFETY
 MUST BE MACHINE VALIDATED

2-22-72

G. Gatewood 2/8/79

CITY OF LAS VEGAS, NEVADA

LOG. NO. & AREA

DEPARTMENT OF BUILDING & SAFETY

CONST. VAL. \$ 1596

APPLICATION & BUILDING PERMIT - for: Fence, Wall, Retaining Wall.

ADDRESS OF CONSTRUCTION: 208 Candlelight

OWNER: Dan Bishop

LOT(s) 3 BLOCK 3 SUBDIVISION LIND RAINBOW 7-L ZONE: R1

Materials of Construction:

Block Concrete Wire Wood Other

PLANS: Yes No
CALCS: Yes No

ARCHITECT:

ENGINEER:

CONTRACTOR: Ed F Custom Fence

STATE LICENSE # 11085

CITY LICENSE # 947-2-07447

TOTAL SQUARE FEET: 1596 TOTAL LINEAL FEET: 311

Remarks:

236 LF of 6' Fence
10 LF of 4' "
10 LF of 3' "
55 LF of 2' "

CONDITIONS OF THE PERMIT:

1. Any type of retaining wall must be engineered by a Civil or Structural Engineer.
2. If a home owner takes out the Building Permit and if the owner sublets the work to a Contractor, then the Contractor must take out the permit and pay for it.
3. No fence or wall can be built on City property or rights-of-way, but this is not intended to preclude construction within utility easements if utilities will not be damaged or made inaccessible.
4. The fence or wall shall not enclose any water meter, light standard, or fire alarm box and shall not come closer than 24" from the nearest fire hydrant outlet.
5. Department inspectors must approve footings before concrete is poured and block wall reinforcing before grouting is done.
6. Maximum height of any wall or fence is 6', side and rear yards; 4' maximum in front yard with the vertical surface above the height of 2' - 50% open.
7. I must not obstruct required on-site parking space (2 spaces for each dwelling unit) by the erection of this fence or wall.
8. By the signing of this application I herewith agree to the requirements outlined above.

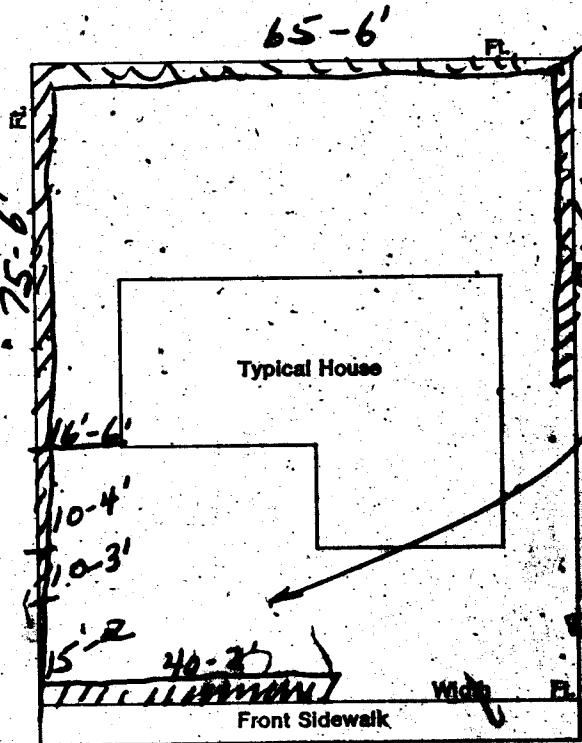

SIGNED: S. J. Kuntz

DATE: 8-8-73

CONTRACTOR AGENT OWNER

PLANNING DEPT: [Signature]

Date: 8/8/73

PUBLIC WORKS DEPT: [Signature]

Date: 8-8-73

BUILDING DEPT: [Signature]

Date: 8-8-73

#12850 PERMIT NO: 12487

RECEIPT

254 \$015.00 - 8

CITY OF LAS VEGAS
DEPT. OF
BUILDING & SAFETY

MUST BE MACHINE VALIDATED

8 AUG 73

ANGELA Jackson

DEPARTMENT OF BUILDING & SAFETY
CITY OF LAS VEGAS, NEVADA

KARDEX CARD
FENCE & RETAINING
WALLS

OWNER Dan Bishop ADDRESS 208 Candlelight DATE 8-8-73

CONTRACTOR E & F Custom PERMIT NO. 120870

LOT 3 BLOCK 3 SUBDIVISION Charleston Rainbow 7-C block fence

Fence (wire, wood, etc.)		Walls (masonry, rock, etc.)	
Location _____		Location _____	
Final Inspection _____		Footings _____	
		Wall Steel 1st <u>8-15-73</u> 2d _____ 3d _____	
		Final Inspection <u>8-21-73</u>	
Retaining Wall (masonry)		Retaining Wall (concrete)	
Location _____		Location _____	
Footings _____		Footings _____	
Wall Steel 1st _____ 2d _____ 3d _____		Wall Steel 1st _____ 2d _____ 3d _____	
Bond Beam 1st _____ 2d _____ 3d _____		Final Inspection _____	
Final Inspection _____			

23.14 B ADDRESS 208 Candlelight LOG NO. _____ AREA _____

DEPT. of BLDG. & SAFETY—CITY of LAS VEGAS, NEVADA

OWNER Sproul Homes ADDRESS 208 Candlelight St DATE 1-10-72

GEN CONT. Same PERMIT NO. 2465 LEGAL DESCRIPTION L 3 B 3 Charleston Rainbow 7C TYPE OF STRUCTURE SPD

BUILDING	MECHANICAL	ELECTRICAL
LOCATION _____	PLUMBING CONT. _____	TEMP POLE CONT. _____
FIREPLACE FTG. _____	PERMIT NO. <u>1205</u> DATE <u>1-10-72</u>	PERMIT NO. _____ DATE _____
FOOTINGS _____	HEAT & VENT. AC CONT. _____	INSPECTION _____ DATE _____
FOUNDATION WALL _____	PERMIT NO. <u>1433</u> DATE <u>2-29-72</u>	ELECTRICAL CONT. <u>Robert</u>
FLOOR FRAMING _____	SEWER CONT. <u>Sproul</u>	PERMIT NO. <u>1747</u> DATE <u>2-4-72</u>
SLAB _____	PERMIT NO. <u>1998</u> DATE _____	FIXTURES CONT. _____
CHIMNEY STEEL (FIREPLACE) _____	ROUGH SOL. <u>WRP 2-1-72</u>	PERMIT NO. _____ DATE _____
WALL STEEL _____	ROUGH WATER <u>WRP 2-1-72</u>	SLAB _____
COLUMN STEEL _____	TOP-OUT _____	ROUGH _____
BEAM STEEL _____	ROUGH GAS _____	FINAL ROUGH <u>173-05-72</u>
FRAMING _____	AC ROUGH DUCT _____	FINAL FIXTURE _____
ROOF SHEATHING _____	REF. ROUGH PIPING _____	FINAL ELECTRICAL <u>174-11-72</u>
DRYWALL _____	FINAL PLUMBING <u>WRP 4-25-72</u>	TEMPORARY SERVICE _____
LATHING _____	FINAL GAS <u>WRP 4-25-72</u>	
BACKING (SIDING) _____	FINAL AIR COND. <u>WRP 4-25-72</u>	
PLASTER _____	FINAL REFRIG _____	
SCRATCH _____	FINAL SEWER <u>WRP 3-22-72</u>	
BROWN _____	FINAL SEPTIC TANK _____	
URBAN REDEVELOPMENT APPROVAL _____		
FINAL BLDG _____ DATE _____		

MISCELLANEOUS

GRADING & DRAINAGE _____

ON-SITE PARKING SPACES _____ APP. _____

ENG. APPROVAL OF _____

OFF-SITE IMPROVEMENTS _____

APPROVED FOR OCCUPANCY & METER ES 4-28-72 INSPECTOR _____ DATE _____

PLEASE NOTE REMARKS ON REVERSE SIDE

208 Candlelight St. LOG # _____

AREA # T 4-4 23.04