

1228-1256-1300 Bonanza

SEE APPLICATION FOR LEGAL

Sharon Geneva 1/26/79

# CITY OF LAS VEGAS, NEVADA

CONST. VAL. \$ 4,000<sup>00</sup>

LOG NO. & AREA \_\_\_\_\_

DEPARTMENT OF BUILDING & SAFETY

APPLICATION & BUILDING PERMIT - for:

Commercial or Public Structures.

ADDRESS OF CONSTRUCTION: H-30 1028, 1226, 1300

OWNER: BRADLEY D. DOISJOLIG

LOT(s) 16

BLOCK N 1/2

SUBDIVISION SE 1/4 sec 28 T20S R20E

ZONE: GM

Existing structure on lot: Dwelling

Accessory Bldgs.

Vacant Lot

Commercial Bldg.

Other

PROPOSED CONSTRUCTION: 40 FT BY 80 FT CONCRETE MONOLITHIC SLAB

USE: FUTURE 40'x40' BLDG.

MATERIALS OF CONSTRUCTION:  Wood Frame

Concrete Block

Reinforced Concrete

Steel Frame

SQUARE FEET OF FLOOR AREAS: 1st \_\_\_\_\_ 2nd \_\_\_\_\_ 3rd \_\_\_\_\_ Other \_\_\_\_\_

TOTAL SQ. FT. 3200 SQ. FT.

FIRE ZONE: 1 2 3

Occupancy Group A B C D E F G H I J-1-2-3-4-5

CONST. TYPE: I II III IV V

ARCHITECT: \_\_\_\_\_

ENGINEER: \_\_\_\_\_

NO. of UNITS \_\_\_\_\_

NO. of STORIES \_\_\_\_\_

Plans Submitted: Yes  No

Calculations Submitted: Yes  No

Sewer Fee Req'd.: Yes  No

CONTRACTOR: R.L. TRIBETT CONST.

STATE LICENSE # 9618A

CITY LICENSE # 12107

ADD'L PERMITS REQ'D.: Air Cond.

Elec.

Plumbing

Signs

Paving

Fence

Public Walks

Curb-gutters

Incinerators

Fire Sprinkling System

325'

Ft.

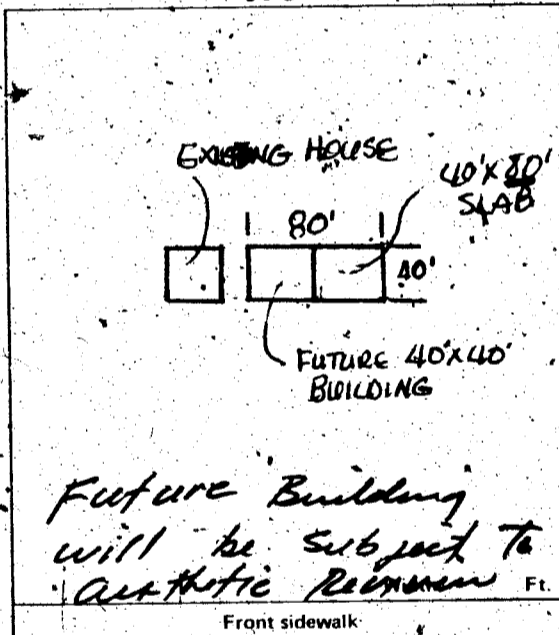

Future Building will be subject to Artificial Recharge Ft.

### CONDITIONS OF THE PERMIT:

1. I agree to call the City Building Department for inspections before concrete is poured, before rough wiring, electrical, plumbing, framing is covered. Also for Air conditioning, drywall and sheathing inspection.
2. I agree that when the job is completed that I will call for final inspection before occupancy.
3. I agree to perform all construction in accordance with City Ordinances and Building Codes.
4. The Contractor's signature below denotes authority from the owner to sign in his behalf and that the owner is aware of all requirements of this application and permit. Separate permits must be taken out for work outlined above this agreement.
5. I have read and understand the contents of this application and permit. I hereby state that the information I have supplied on this application is true and correct.

Approval for the work under this permit will be given only after refuse and debris have been removed from job site and public right of way.

SIGNED: R.L. Tribett Contractor

BY: \_\_\_\_\_ Agent or Owner

\_\_\_\_\_  
Clark County Health Department Date

\_\_\_\_\_  
Las Vegas Fire Department Date

PLANNING DEPT. \_\_\_\_\_

Date: 10-7-75

PUBLIC WORKS DEPT. \_\_\_\_\_

Date: \_\_\_\_\_

BUILDING DEPT. \_\_\_\_\_

Date: 10-7-75

#12850

PERMIT NO.: 4391

PERMIT FEE \$ 24<sup>00</sup>

RECEIPT  
1706 \$024.00 - 08  
CITY OF LAS VEGAS  
DEPT. OF BUILDING & SAFETY  
MUST BE MACHINE VALIDATED

Angie Jackson 1/26/75

DEPT. of BLDG. & SAFETY - CITY of LAS VEGAS, NEVADA

OWNER Bradley Boisjolie ADDRESS 1228-1300 W. Bonanza DATE 10-7-75  
GEN. CONT. R. L. Tribett Const TYPE OF STRUCTURE Concrete slab  
PERM T NO. 4391

LEGAL DESCRIPTION

BUILDING	MECHANICAL	ELECTRICAL
Investigation	Plumbing Cont.	Temp. pole cont.
Location & Footing	Permit No. _____ Date _____	Permit No. _____ Date _____
Stem Wall	Heat & Vent. A/C Cont.	Inspection _____ Date _____
Concrete Slab Floor <u>09/10-21-75</u>	Permit No. _____ Date _____	Electrical Cont. _____
Floor Framing	Sewer Cont.	Permit No. _____ Date _____
Fireplace Footing	Permit No. _____ Date _____	Fixtures Cont. _____
Chimney Steel	Rough Soil	Permit No. _____ Date _____
Vert. Steel Reinf.	Rough Water	Slab _____
Horiz. Steel Reinf.	Top Out	Rough _____
Roof Sheathing	Rough Gas	Final Rough _____
Framing	A/C Rough Duct	Final Fixture _____
Backing for siding	Ref. Rough Piping	Final Electrical _____
Ext. Lath	Final Plumbing	Temporary Service _____
Ext. Scratch	Final Gas	MISCELLANEOUS
Ext. Brown	Final Air Cond.	Grading & Drainage _____
Int. Lath	Final Refrig.	On-Site Parking Spaces _____ App. _____
Int. Brown	Final Sewer	Eng. Approval of _____
Drywall	Final Septic Tank	Off-Site Improvements _____
Permit No. _____		
Final Building		
Appr. for Occu. _____		

INSPECTOR:

DATE

APPROVED FOR OCCUPANCY & METER

09/10-21-75

PLEASE NOTE REMARKS ON REVERSE SIDE 1228-1300 W. Bonanza LOG # \_\_\_\_\_ AREA # \_\_\_\_\_