

1924 CANOSA AVE.

LOT 108 BLK 4 CHARLESTON PARK #2 ZONE R-1

Sharon Perera Feb 8, 1979

**CITY OF LAS VEGAS, NEVADA**  
**DEPARTMENT OF BUILDING & SAFETY AIR CONDITIONING APPLICATION PERMIT**

ADDRESS OF CONSTRUCTION: 1924 Canoga

OWNER'S NAME: Harry Henry

CIRCLE: New bldg. Old bldg. Add'n; Remodel TYPE OF BLDG. SFD APT. COMM.

CONTRACTOR'S NAME: Hartwell Sheet Metal, Inc. STATE LICENSE # 679A CITY LICENSE # C11-965-2-3597

UNITS	HEATERS	PRICE	FEE	UNITS	GAS	PRICE	FEE
	Unit heaters (floor, suspended & wall)	\$2.00			Gas piping system 1 to 5 outlets	\$3.00	3.00
	Floor Furnace	\$3.00			Gas piping system over 5 outlets (per outlet)	.20	
	Forced Air or Gravity Type under 100,000 BTU's	\$7.00			Swimming pool heater	\$4.00	
	Steam or hot water heating system under 16 outlets (Boiler Excluded)	\$8.00		<b>VENTS</b>			
	Steam or hot water heating system 15 to 30 outlets (Boiler Excluded)	\$10.00			Combustion products vent other than a chimney	\$1.00	
	Each outlet over 30	.50			Residential kitchen or bathroom vent each	.25	
	Radiant type heating system under 1000 sq. ft. to be heated	\$8.00			Commercial Hood	\$4.00	
	Radiant type heating system 1000 to 2000 sq. ft. to be heated	\$10.00			Ventilation system not a portion of any heating or air conditioning system up to \$1,000 valuation	\$5.00	
	Each additional 500 sq. ft. over 2000 sq. ft.	.50		<b>BOILER</b>			
<b>AIR CONDITIONING</b>					Boiler installation 15 H.P. and under	\$5.00	
	Heat pump or refrigerant 3 tons or less	\$4.00			Boiler installation over 15 H.P.	\$10.00	
	Heat pump or refrigerant 3 tons to 10 tons	\$6.00	6.00	<b>REPAIR</b>			
	Each addn. ton over 10 ton	.50			Inspection of alteration or replacement of any mechanical cooling equipment which is a portion of any air conditioning system	\$3.00	
	Refrigeration system 3 tons or less	\$5.00			DUCT WORK ONLY (each opening)	.25	
	Refrigeration system 3 to 10 ton	\$7.00			WATER TOWER	\$4.00	
	Each addn. ton over 10 ton	.50			MINIMUM PERMIT FEE	\$4.00	
	Evaporative cooler 5 outlets and under	\$3.00		<b>TOTAL PERMIT FEE</b>			
	Evaporative cooler 5 to 10 outlets	\$5.00					9.00
	Each addn. outlet over 10	.25					

I hereby certify that I have carefully examined and read the above application; that the same is true and correct; and that the work herein described is to be done in accordance with all the provisions of the applicable Ordinances of the City of Las Vegas, Nevada and the State laws; whether herein specified or not.

SIGNED Dan Hartwell Date 3/11/68  
 AIR CONDITIONING CONTRACTOR - OWNER  
 BUILDING DEPARTMENT Janet Meyer Date 3/13/68  
 #1289 PERMIT NO. 15731 PERMIT FEE \$ 9.00

**RECEIPT**  
 9M  
 \$9.00  
 CITY OF LAS VEGAS  
 DEPT. OF BUILDING & SAFETY  
 MUST BE MACHINE VALIDATED

Sharon ... Feb 8, 1979

CITY OF LAS VEGAS, NEVADA

LOG NO. & AREA

DEPARTMENT OF BUILDING & SAFETY

CONST. VAL. \$ 500<sup>00</sup>

APPLICATION & BUILDING PERMIT — for: Dwellings, Duplexes, Misc. Residential Const.

ADDRESS OF CONSTRUCTION: 1924 Cavosa

OWNER: Keith Henry

LOT(s): 108

BLOCK 4

SUBDIVISION: Chas Park 24 #2

ZONE: R-1

Existing structure on lot: Dwelling  Accessory bldg:  Vacant lot  Other

PROPOSED CONSTRUCTION: Interior Carport

USE: Bedroom

MATERIALS OF CONSTRUCTION: Wood Frame  Concrete Block  Reinforced Concrete  Steel Frame

SQUARE FEET OF FLOOR AREA: 1st \_\_\_\_\_ 2nd \_\_\_\_\_ 3rd \_\_\_\_\_ Other \_\_\_\_\_ TOTAL SQ. FT. 200

FIRE ZONE: 1 2 3 Occupancy Group A B C D E F G H I J-1-2-3-4-5 CONST. TYPE: I II III IV V

ARCHITECT:

ENGINEER:

NO. of UNITS

NO. of STORIES

Plans Submitted: Yes  No  Calculations Submitted: Yes  No  Sewer Fee Req'd: Yes  No

CONTRACTOR: OWA

STATE LICENSE #

CITY LICENSE #

ADD'L. PERMITS REQ'D: Air Cond.  Elec.  Plumbing  Signs  Paving  Fence  Public Walks  Curb-gutters  Incinerators  Fire Sprinkling System

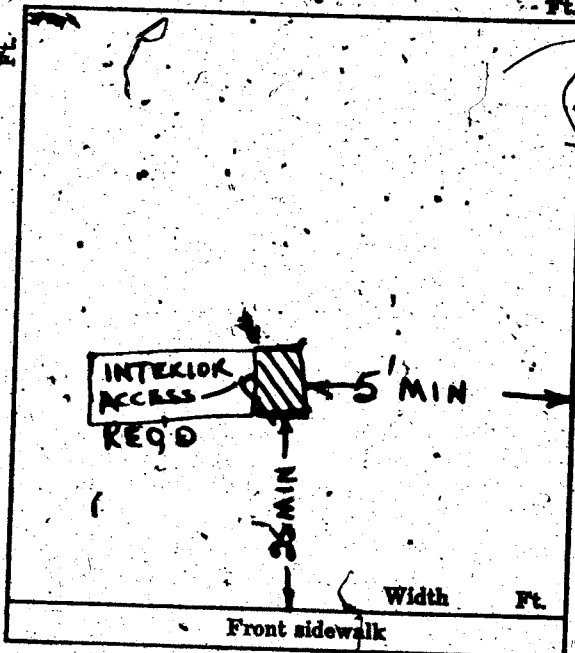

CONDITIONS OF THE PERMIT:

- 1. I agree to call the City Building Department for inspections before concrete is poured...
2. I agree that when the job is completed that I will call for final inspection before occupancy.
3. I agree to perform all construction in accordance with City Ordinances and Building Codes.
4. The Contractor's signature below denotes authority from the owner to sign in his behalf...
5. I have read and understand the contents of this application and permit; I hereby state that the information I have supplied on this application is true and correct.

SIGNED: Keith Henry Contractor

BY: \_\_\_\_\_ Agent or Owner

CLARK COUNTY HEALTH DEPT. Date

LAS VEGAS FIRE DEPARTMENT Date

PLANNING DEPT: DLB Date: 3-26-68

ENGINEERING DEPT: Date:

BUILDING DEPT: Date: 3-26-68

#12850 PERMIT NO: 41019 PERMIT FEE \$ 5<sup>00</sup>

RECEIPT 5005.00 - 8 CITY OF LAS VEGAS DEPT. OF BUILDING & SAFETY MUST BE MACHINE VALIDATED 27 MAR 68

Sharon Linnora - Feb 8, 1978

**CITY OF LAS VEGAS, NEVADA**

**DEPARTMENT OF BUILDING & SAFETY - ELECTRICAL APPLICATION & PERMIT**

ADDRESS OF CONSTRUCTION: 1924 Canosa

OWNER'S NAME: Keith Henry

LOT(S) \_\_\_\_\_ BLOCK \_\_\_\_\_ SUBDIVISION \_\_\_\_\_ Type of bldg.: SFD  Apt.  Comm.

Check Proper Construction: New Bldg.  Addn.  Remodel  Temporary Pole  Old Bldg.

CONTRACTOR'S NAME: Owner STATE LICENSE # \_\_\_\_\_ CITY LICENSE # \_\_\_\_\_

NUMBER	FIXTURE OR INSTALLATION	UNIT PRICE	
	Fixture or sockets	.15	
5	Light, receptacle or switch outlet	.20	1.00
	Wall or ceiling space heater	.35	
	Blast coil heater per kilowatt	.35	
	Garbage grinder outlet	.35	
	Dishwasher outlet	.35	
	Clothes dryer outlet	.35	
	Automatic clothes washer	.35	
	Electric range outlet	.35	
	Electric water heater outlet	.35	
	Mercury arc lamp and equipment	.35	
	Special purpose outlet	.35	
	X-ray unit and its appurtenances	5.00	
	Watts of festoon lighting (Watts) First 3,000 watts	4.00	
	for each additional thousand watts	.50	
	Horsepower - all motors first horsepower or less	1.75	
	for each additional horsepower	.35	
	Temporary power and lights (temporary pole)	4.00	
	Electric service (including any single meter socket)	3.00	3.00
	for each additional socket	.35	
	Air conditioning service amps	1.50	
	Each KW (KVA) Generator (Transformer) (Welder) KW (KVA)	2.00	
	First 100 KVA - For each additional KW (KVA)	.01	
	Special inspection per hour	4.00	
	Speaker outlets	.15	
	Signal or Alarm outlets	.15	
	Amplifiers	.50	
	Control panels	.25	
	T. V. outlets - master system only	.15	
	Radio outlets	.15	
	Main control racks	1.00	
	T. V. and Radio antennas - master system only	.75	
	Minimum fee for any permit	4.00	
	Total fee		4.00

I hereby certify that I have carefully examined and read the above application; that the same is true and correct; and that the work herein described is to be done in accordance with all the provisions of the applicable Ordinances of the City of Las Vegas, Nevada and State laws whether herein specified or not.

SIGNED Keith Henry Date 3/27/68  
(OWNER) (ELECTRICIAN) (TECHNICIAN) (OWNER)  
 BUILDING DEPARTMENT Grant Meyer Date 3/27/68  
 #1286 PERMIT NO. 25064 PERMIT FEE: \$ 4.00

RECEIPT  
 \$200.00 - 6  
 CITY OF LAS VEGAS  
 DEPT. OF BUILDING & SAFETY  
 MUST BE MACHINE VALIDATED  
 27 MAR 68

*Keith Henry 3/3/81*

DEPT. of BLDG & SAFETY—CITY of LAS VEGAS, NEVADA

OWNER Keith Henry ADDRESS 1924 Canosa DATE 3/27/68  
 GEN. CONT. Owner TYPE OF STRUCTURE Encl carport  
 PERMIT NO. 41019 LEGAL DESCRIPTION Lot 108 Block 4, Chas. Park #2

BUILDING		MECHANICAL		ELECTRICAL	
LOCATION		PLUMBING CONT.		TEMP. POLE CONT.	
PIREPLACE FTE.		PERMIT NO.	DATE	PERMIT NO.	DATE
FOOTINGS		HEAT & VENT. AC CONT.		INSPECTION	DATE
FOUNDATION WALL		PERMIT NO.	DATE	ELECTRICAL CONT.	DATE
FLOOR FRAMING		SEWER CONT.		PERMIT NO.	DATE
SLAB		PERMIT NO.	DATE	FIXTURES CONT.	
CHIMNEY STEEL (PIREPLACE)		ROUGH SOIL		PERMIT NO.	DATE
WALL STEEL	<u>BB 4-5-68</u>	ROUGH WATER		SLAB	
COLUMN STEEL		TOP-OUT		ROUGH	<u>Permitted 7-11-68 - 9-24-68</u>
BEAM STEEL		ROUGH GAS		FINAL ROUGH	
FRAMING		AC ROUGH DUCT		FINAL FIXTURES	
ROOF SHEATHING		REF. ROUGH PIPING		FINAL ELECTRICAL	
	INTERIOR	FINAL PLUMBING		TEMPORARY SERVICE	
DRYWALL		FINAL GAS			
LATHING		FINAL AIR COND.		MISCELLANEOUS	
BACKING (SIOMS)		FINAL REFRIG.		GRADING & DRAINAGE	
PLASTER		FINAL SEWER		ON-SITE PARKING SPACES	APP.
SCRATCH		FINAL SEPTIC TANK		ENG APPROVAL OF	
URBAN REDEVELOPMENT APPROVAL				DEF-SITE IMPROVEMENTS	
FINAL BLDG	DATE				

APPROVED FOR OCCUPANCY & METER Boyle 8-6-68 INSPECTOR  
 PLEASE NOTE REMARKS ON REVERSE SIDE 1924 Canosa LOG # AREA # 23.04

Department of Building & Safety  
 City of Las Vegas, Nevada

Special Kardex  
 Elec. only, Plbg. only, A.C. only

Owner Mary Henry Address 1924 Canosa Date: 3-13-68  
 Contractor \_\_\_\_\_ Permit No. \_\_\_\_\_  
 Lot \_\_\_\_\_ Block \_\_\_\_\_ Subdivision \_\_\_\_\_

Electric Only	Plumbing Only	Heat & Vent. A. C. Only
Contractor _____	Contractor _____	Contractor <u>Hartwell</u>
Permit No. _____	Permit No. _____	Permit No. <u>15731</u>
Slab _____	Rough Soil _____	A.C. Rough Duct _____
Rough Elect _____	Rough Water _____	Ref. No. Piping _____
Final Rough _____	Top Out _____	Rough Gas _____
Final Fixture _____	Rough Gas _____	Final Refrig _____
Final Elec _____	Final Plbg. _____	Final Air Cond <u>4-15-68</u>
Temp. Service _____	Final Gas _____	Final Gas _____
	Final Sewer _____	
	Final Septic Tank _____	

23.06 D Address 1924 Canosa Log No. Area h.p. gas piping

Sharon P. Kelly 7-13-82

### CITY OF LAS VEGAS, NEVADA

LOG NO. & AREA 407 5-36, 53007 CONST. VAL. \$ 1710.00

DEPARTMENT OF PUBLIC SERVICES  
DIVISION OF BUILDING AND SAFETY

APPLICATION & BUILDING PERMIT - for:  
Dwellings, Duplexes, Misc. Residential Const.

ADDRESS OF CONSTRUCTION: 1924 Cantel OWNER: Fullmer Sharor

LOT(s) 108 BLOCK 4 SUBDIVISION Chase Park #1 ZONE R-1

Existing structure on lot: Dwelling  Accessory Bldg.  Vacant Lot  Other

PROPOSED CONSTRUCTION: room addition USE: butcher

MATERIALS OF CONSTRUCTION: Wood Frame  Concrete Block  Reinforced Concrete  Steel Frame

SQUARE FEET OF FLOOR AREAS: 1st 142 2nd \_\_\_\_\_ 3rd \_\_\_\_\_ Other \_\_\_\_\_ TOTAL SQ. FT. 142

FIRE ZONE: \_\_\_\_\_ Occupancy Group R-3 CONST. TYPE: V-N

ARCHITECT: \_\_\_\_\_ ENGINEER: \_\_\_\_\_ NO. of UNITS \_\_\_\_\_ NO. of STORIES \_\_\_\_\_

Plans Submitted: Yes  No  Calculations Submitted: Yes  No  Sewer Fee Req'd. Yes  No

CONTRACTOR: Owner STATE LICENSE # \_\_\_\_\_ CITY LICENSE # \_\_\_\_\_

ADD'L. PERMITS REQ'D.: Air Cond.  Elec.  Plumbing  Signs  Paving  Fence  Public Walks  Curb-gutters   
Incinerators  Fire Sprinkling System

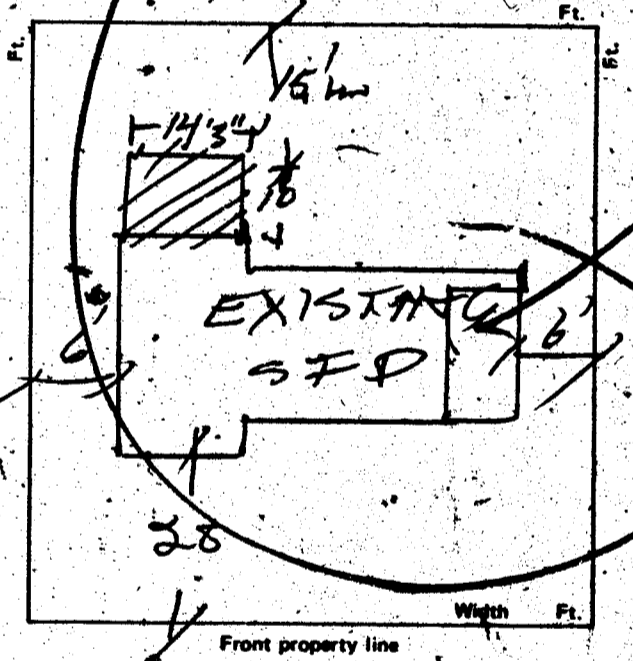

#### CONDITIONS OF THE PERMIT:

1. I agree to call the City Building Department for inspections before concrete is poured, before rough wiring, electrical, plumbing, framing is covered. Also for Air conditioning, drywall and sheathing inspection.
2. I agree that when the job is completed that I will call for final inspection before occupancy.
3. I agree to perform all construction in accordance with City Ordinances and Building Codes.
4. The Contractor's signature below denotes authority from the owner to sign in his behalf and that the owner is aware of all requirements of this application and permit. Separate permits must be taken out for work outlined above this agreement.

I have read and understand the contents of this application and permit. I hereby state that the information I have supplied on this application is true and correct.

Approval for the work under this permit will be given only after refuse and debris have been removed from job site and public right of way. Separate permits are required for work within the public right of way.

SIGNED: \_\_\_\_\_ Contractor

BY: Sharon Fullmer Agent or Owner

1874	\$	00
ELEC	\$	13.10
PLNB	\$	32.00
STL	\$	77.60
TOTL	\$	77.60
CHEK	\$	77.60

PLANNING DEPT.: [Signature] Date: 7/6/82

PUBLIC WORKS DEPT.: [Signature] Date: 7/6/82

BUILDING DIVISION: [Signature] Date: 7-6-82

PERMIT NO.: 2001 PERMIT FEE \$ 32.50

2300-2401

AM2001 SRN081PT01  
CITY - LAS VEGAS  
BLDG. & SAFETY

07/09/82

MUST BE MACHINE VALIDATED





Sharon Collins 7-85

OWNER <u>Fullmer Sharon</u> ADDRESS <u>1924 Canosa</u>	
DATE <u>7/9/82</u>	GEN. CONT. <u>Owner</u>
TYPE OF STRUCTURE <u>Room Addn.</u>	PERMIT NO. <u>2001</u> FINAL INSPECTION
LEGAL DESCRIPTION <u>L-108 B-2 CHAM-PARK #1</u>	LOG NO. AREA NO.
APPROVED FOR OCCUPANCY & METER <u>M-407</u>	
<b>BUILDING</b>	
Investigation	Plumbing Cont. <u>Owner</u>
Location & Footing <u>KD17-23-82</u>	Permit No. <u>2001-2</u> Date <u>7/9/82</u>
Concrete Slab Floor <u>KD7-23-82</u>	Heat & Vent. A/C Cont.
Fireplaces Footing	Permit No. Date
Chimney Footing	Sewer Cont.
Vert. Steel Beam	Permit No. Date
Horiz. Steel Beam	Rough Soil <u>2007-20-82</u>
Framing <u>KD8-13-82</u>	Rough Water
Ext. Lath <u>KD8-30-82</u>	Top Out <u>JH5-4-82</u>
Ext. Brack <u>KD9-12-82</u>	Rough Gas
Drywall <u>KD8-27-82</u>	A/C Rough Duct
Final Building <u>KD11-29-82</u>	Final Plumbing <u>JH10-4-82</u>
Appr. for Occu.	Final Gas
<b>ELECTRICAL</b>	
Temp. Pole Cont.	Final Sewer
Permit No. Date	<b>REMARKS</b>
Inspection Date	
Electrical Cont. <u>Owner</u>	
Permit No. <u>2001-7</u> Date <u>7/9/82</u>	
Rough	PLEASE NOTE ADDITIONAL REMARKS ON REVERSE SIDE
Final Rough	DEPT. OF BLDG. & SAFETY CITY OF LAS VEGAS REV: 82-3-29
Final Electrical <u>RP5-5-85</u>	
Temporary Service	

Debra Collins 1-7-85

2501

Road Skirting, RD 8-16-82

Insulation KW 8-23-82