

2009 BONITA

LOT 117 BLK 6 CAHRLESTON PARK #2 OZNE R-1 SFD

CITY OF LAS VEGAS, NEVADA

DEPARTMENT OF BUILDING & SAFETY - ELECTRICAL APPLICATION & PERMIT

ADDRESS OF CONSTRUCTION: 2009 Bonita OWNER'S NAME: E. W. WHEELER 5

CIRCLE: New Bldg.; Add'n.; Remodel; TYPE OF BLDG.: SFD. APT. PUBLIC COMM.

CONTRACTOR'S NAME: OWNER STATE LICENSE # _____ CITY LICENSE # _____

NUMBER	FIXTURE OR INSTALLATION	UNIT PRICE	TOTAL
	Rm addition, carport or garage enclosure	4.00	
	Temporary power	4.00	
	Light, receptacle or switch outlet	.20	
	Wall or ceiling space heater	.35	
	Garbage grinder outlet	.35	
	Dishwasher outlet	.35	
	Clothes dryer outlet	.35	
	Automatic clothes washer	.35	
	Electric range outlet	.35	
	Electric water heater outlet	.35	
	Special purpose outlet	.35	
	X-ray unit and its appurtenances	5.00	
	Watts of festoon lighting (Watts) First 3,000 watts for each additional thousand watts	4.00 1.50	
	Horsepower each motor (first horsepower or less for each additional horsepower)	1.75 .35	
X	Electric service (including any single meter socket) for each additional socket	3.00 .35	3.00
X	Air conditioning service	1.50	1.50
	Each KW(KVA) Generator (Transformer, Welder) First 100 KVA for each additional KW(KVA)	2.00 .01	
	Speaker signal or alarm outlet	.15	
	Amplifiers	.50	
	Control panels	.25	
	Main control racks	1.00	
	T.V. and radio antennas-master system only	.75	
	Minimum fee for any permit	4.00	
	TOTAL FEE		XXXX 4.50

Approval for the work under this permit will be given only after refuse and debris have been removed from job site and public right of way.

I hereby certify that I have carefully examined and read the above application; that the same is true and correct; and that the work herein described is to be done in accordance with all the provisions of the applicable Ordinances of the City of Las Vegas, Nevada and State laws whether herein specified or not.

SIGNED [Signature] DATE 5-28-74
MASTER (ELECTRICIAN) (TECHNICIAN) (OWNER)

BUILDING DEPARTMENT [Signature] DATE 5-29-74

#12860 PERMIT NO. 9495 PERMIT FEE: \$ 4.50

RECEIPT

2813 \$004.50 - 6

CITY OF LAS VEGAS
DEPT. OF BUILDING & SAFETY

CITY OF LAS VEGAS, NEVADA

DEPARTMENT OF BUILDING & SAFETY - AIR CONDITIONING APPLICATION & PERMIT

ADDRESS OF CONSTRUCTION: 2009 Bonita OWNER'S NAME: F W Wheeler

CIRCLE: Addition; Remodel; New Bldg; TYPE OF BLDG.: SFD APT. COMM. PUBLIC

CONTRACTOR'S NAME: Owner STATE LICENSE # _____ CITY LICENSE # _____

UNITS	DESCRIPTION	FEE	TOTAL	UNITS	DESCRIPTION	FEE	TOTAL
	Unit - floor, wall or suspended	4.00		EVAPORATIVE COOLERS:			
FOR EACH FORCED-AIR OR GRAVITY-TYPE FURNACE OR BURNER INCLUDING DUCTS AND VENT ATTACHED TO SUCH APPLIANCES:					5 outlets or under	3.00	
	Up to and including 100,000 B.t.u.'s	4.00			Over 5 and up to and including 10	5.00	
	Over 100,000 B.t.u.'s	6.00			Each additional outlet over 10	.25	
FOR EACH HEATING APPLICATION, REFRIGERATION UNIT, COMFORT COOLING AND HEATING UNIT, ABSORPTION UNIT, COMPRESSOR OR BOILER:				VENTILATION:			
	Up to and including 3 ton or horsepower, or absorption system up to and including 100,000 B.t.u.'s	4.00			For each fan connected to a single duct	1.00	
X	Over 3 ton or 3 horsepower up to and including 10, or absorption system over 100,000 B.t.u.'s up to and including 250,000 B.t.u.'s	7.00	7.00		For each commercial or industrial ventilation system	5.00	
	Over 10 ton or 10 horsepower up to and including 30, or absorption system over 250,000 B.t.u.'s up to and including 1,000,000 B.t.u.'s	12.00			For each commercial kitchen hood	5.00	
	Over 30 ton or 30 horsepower up to and including 50, or absorption system over 1,000,000 B.t.u.'s up to and including 1,700,000 B.t.u.'s	20.00		MISCELLANEOUS:			
	Over 50 ton or 50 horsepower, or absorption system over 1,700,000 B.t.u.'s	30.00			For each water cooling tower	8.00	
FOR EACH AIR HANDLING UNIT INCLUDING DUCTS ATTACHED THERETO:					Duct work only - each opening	.25	
	Up to and including 10,000 CFM	2.00			For installation or relocation of each commercial or industrial incinerator	15.00	
	Over 10,000 CFM	4.00			Gas piping related to the air cond. work in single family dwelling only	3.00	3.00
					For each appliance, piece of equipment, any mechanical work or alteration or replacement not included in this schedule, the permit fee shall be computed the same as building permit fees by using the cost of installation for the valuation amount.		
FOR THE ISSUANCE OF EACH PERMIT							3.00
TOTAL PERMIT FEE \$							<u>13.00</u>

I hereby certify that I have carefully examined and read the above application; that the same is true and correct, and that the work herein described is to be done in accordance with all the provisions of the applicable Ordinances of the City of Las Vegas, Nevada and the State Laws, whether herein specified or not.

Approval for the work under this permit will be given only after refuse and debris have been removed from job site and public right of way.

SIGNED: F W Wheeler Date: 5/31/74
Air Conditioning Contractor - Owner

BUILDING DEPARTMENT: James Meyer Date: 5-21-74

PERMIT NO. 5348 PERMIT FEE \$ 13.00

RECEIPT

3020 \$013.00 - 4

CITY OF LAS VEGAS
DEPT. OF BUILDING & SAFETY

MUST BE MACHINE VERIFIED

CITY OF LAS VEGAS, NEVADA

DEPARTMENT OF BUILDING & SAFETY - ELECTRICAL APPLICATION & PERMIT

ADDRESS OF CONSTRUCTION: 2009 Bonita OWNER'S NAME: E. W. Wheeler

CIRCLE: New Bldg.; Add'n.; Remodel; TYPE OF BLDG.: SFD. APT. PUBLIC COMM.

CONTRACTOR'S NAME: owner STATE LICENSE # _____ CITY LICENSE # _____

NUMBER	FIXTURE OR INSTALLATION	UNIT PRICE	TOTAL
+	Rm addition, carport or garage enclosure	4.00	
	Temporary power	4.00	
	Light, receptacle or switch outlet	.20	
	Wall or ceiling space heater	.35	
	Garbage grinder outlet	.35	
	Dishwasher outlet	.35	
	Clothes dryer outlet	.35	
	Automatic clothes washer	.35	
	Electric range outlet	.35	
	Electric water heater outlet	.35	
	Special purpose outlet	.35	
	X-ray unit and its appurtenances	5.00	
	Watts of festoon lighting (Watts) First 3,000 watts for each additional thousand watts	4.00 1.50	
	Horsepower each motor first horsepower or less for each additional horsepower	1.75 .35	
	Electric service (including any single meter socket) for each additional socket	3.00 .35	
	Air conditioning service	1.50	
	Each KW(KVA) Generator (Transformer, Welder) First 100 KVA for each additional KW(KVA)	2.00 .01	
	Speaker, signal or alarm outlet	.15	
	Amplifiers	.50	
	Control panels	.25	
	Main control racks	1.00	
	T.V. and radio antennas-master system only	.75	
	Minimum fee for any permit	4.00	
	TOTAL FEE		

Approval for the work under this permit will be given only after refuse and debris have been removed from job site and public right of way.

I hereby certify that I have carefully examined and read the above application; that the same is true and correct; and that the work herein described is to be done in accordance with all the provisions of the applicable Ordinances of the City of Las Vegas, Nevada and State laws whether herein specified or not.

SIGNED: [Signature] DATE _____
MASTER (ELECTRICIAN) (TECHNICIAN) (OWNER)

BUILDING DEPARTMENT: [Signature] DATE: 8-23-74

#12860 PERMIT NO. 10026 PERMIT FEE: \$ 4.00

RECEIPT

6064 : \$004.00 - 6

CITY OF LAS VEGAS
DEPT. OF
BUILDING & SAFETY

MUST BE MACHINE VALIDATED

23 AUG 74

CITY OF LAS VEGAS, NEVADA

LOG NO. & AREA _____
 DEPARTMENT OF BUILDING & SAFETY

CONST. VAL. \$ 900⁰⁰

APPLICATION & BUILDING PERMIT for:
 Dwellings, Duplexes, Misc. Residential Const.

ADDRESS OF CONSTRUCTION: 2009 Bonita OWNER: E. W. Wheeler

LOT(s) 117 BLOCK 6 SUBDIVISION Charleston Park Tract #2 ZONE: R-1

Existing structure on lot: Dwelling Accessory bldgs. Vacant lot Other

PROPOSED CONSTRUCTION: Enclose Carport + add utility room USE: Utility Room + Living Room

MATERIALS OF CONSTRUCTION: Wood Frame Concrete Block Reinforced Concrete Steel Frame

SQ. FEET OF FLOOR AREAS: 1st _____ 2nd _____ 3rd _____ Other _____ TOTAL SQ. FT. 200

FIRE ZONE: 1 2 3 Occupancy Group 1 J 1 - 2 CONST. TYPE I II III IV V

ARCHITECT: _____ ENGINEER: _____ NO. of UNITS _____ NO. of STORIES _____

Plans Submitted: Yes No Calculations Submitted: Yes No Sewer Fee Req'd. Yes No

CONTRACTOR: Owner STATE LICENSE # _____ CITY LICENSE # _____

ADD'L. PERMITS REQ'D: Air Cond. Elec. Plumbing Signs Paving Fence Public Walks Curb-gutters
 Incinerators Fire Sprinkling System

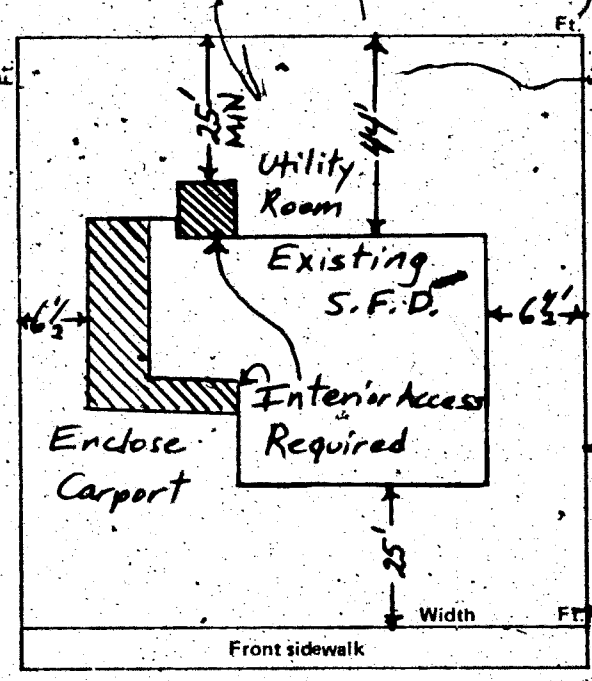

CONDITIONS OF THE PERMIT:

1. I agree to call the City Building Department for inspections before concrete is poured, before rough wiring, electrical, plumbing, framing is covered. Also for air conditioning, sheet-rock and sheathing inspection.
2. I agree that when the job is completed that I will call for final inspection before occupancy.
3. I agree to perform all construction in accordance with City Ordinances and Building Codes.
4. The Contractor's signature below denotes authority from the owner to sign in his behalf and that the owner is aware of all requirements of this application and permit. Separate permits must be taken out for work outlined above this agreement.
5. I have read and understand the contents of this application, and permit; I hereby state that the information I have supplied on this application is true and correct.

Approval for the work under this permit will be given only after refuse and debris have been removed from job site and public right of way.

SIGNED: [Signature] Contractor

BY: _____ Agent or Owner

CLARK COUNTY HEALTH DEPT: _____ Date _____

LAS VEGAS FIRE DEPARTMENT _____ Date _____

PLANNING DEPT.: [Signature] Date: 8-23-74

PUBLIC WORKS DEPT.: _____ Date: _____

BUILDING DEPT.: [Signature] Date: 8-23-74

12850 PERMIT NO.: 18288 PERMIT FEE \$ 1100

RECEIPT
 6063 \$011.00 - 8
 CITY OF LAS VEGAS
 DEPT. OF BUILDING & SAFETY
 MUST BE MACHINE VALIDATED
 23 AUG 74

CITY OF LAS VEGAS, NEVADA

LOG NO. & AREA _____ CONST. VAL. \$ 600
 DEPARTMENT OF BUILDING & SAFETY APPLICATION & BUILDING PERMIT — for:
 Dwellings, Duplexes, Misc. Residential Const.
 ADDRESS OF CONSTRUCTION: 2009 Bonita OWNER: Bud Wheeler
 LOT(s) 117 BLOCK 6 SUBDIVISION Charleston Sub tract No 2 ZONE: R-1
 Existing structure on lot: Dwelling Accessory bldgs. Vacant lot Other
 PROPOSED CONSTRUCTION: Fireplace USE: same
 MATERIALS OF CONSTRUCTION: Wood Frame Concrete Block Reinforced Concrete Steel Frame
 SQ. FEET OF FLOOR AREAS: 1st _____ 2nd _____ 3rd _____ Other _____ TOTAL SQ. FT. _____
 FIRE ZONE: 1 2 3 Occupancy Group 1 J 1 - 2 CONST. TYPE I II III IV V
 ARCHITECT: _____ ENGINEER: _____ NO. of UNITS _____ NO. of STORIES _____
 Plans Submitted: Yes No Calculations Submitted Yes No Sewer Fee Req'd. Yes No
 CONTRACTOR: owner STATE LICENSE # _____ CITY LICENSE # _____
 ADD'L. PERMITS REQ'D: Air Cond. Elec. Plumbing Signs Paving Fence Public Walks Curb-gutters
 Incinerators Fire Sprinkling System

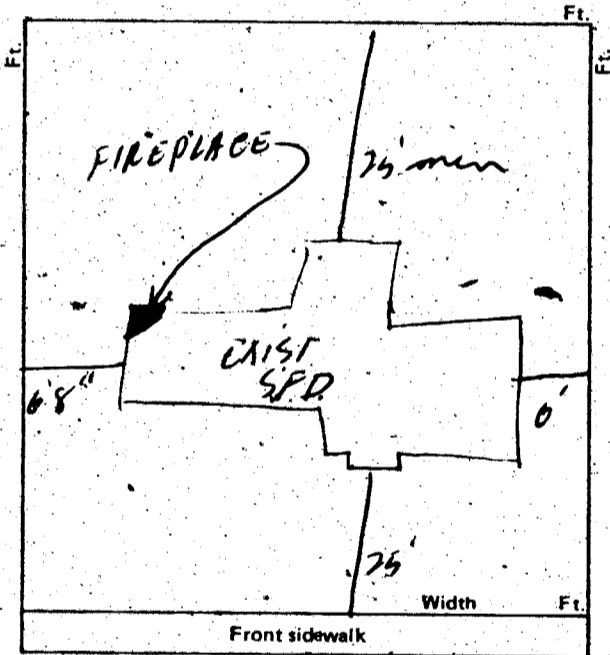

CONDITIONS OF THE PERMIT:

1. I agree to call the City Building Department for inspections before concrete is poured, before rough wiring, electrical, plumbing, framing is covered. Also for air conditioning, sheet-rock and sheathing inspection.
2. I agree that when the job is completed that I will call for final inspection before occupancy.
3. I agree to perform all construction in accordance with City Ordinances and Building Codes.
4. The Contractor's signature below denotes authority from the owner to sign in his behalf and that the owner is aware of all requirements of this application and permit. Separate permits must be taken out for work outlined above this agreement.
5. I have read and understand the contents of this application and permit; I hereby state that the information I have supplied on this application is true and correct.

Approval for the work under this permit will be given only after refuse and debris have been removed from job site and public right of way.

SIGNED: Bud Wheeler Contractor
 BY: _____ Agent or Owner

CLARK COUNTY HEALTH DEPT. Date _____
 LAS VEGAS FIRE DEPARTMENT Date _____

PLANNING DEPT.: JMA Date: 11-11-74
 PUBLIC WORKS DEPT. Date: _____
 BUILDING DEPT.: H.T. Filler Date: 11-11-74
 # 12850 PERMIT NO.: 19068 PERMIT FEE \$ 8.00

RECEIPT
 8478 \$008.00 SUB TOTL.
 CITY OF LAS VEGAS
 DEPT. OF BUILDING & SAFETY
 MUST BE MACHINE VALIDATED
 11 NOV 74

Byline Jackson

Department of Building & Safety
City of Las Vegas, Nevada

Special Kardex
Elec. only, Plbg. only, A.C. only

Owner E. W. Wheeler Address 2009 Bonita Date: 5/24/74
Contractor _____ Permit No. _____
Lot _____ Block _____ Subdivision _____

Electric Only	Plumbing Only	Heat & Vent. A. C. Only
Contractor <u>Owner</u>	Contractor _____	Contractor <u>Owner</u>
Permit No. <u>9445</u>	Permit No. _____	Permit No. <u>1344</u>
Slab _____	Rough Soil _____	A.C. Rough Duct _____
Rough Elect _____	Rough Water _____	Ref. Ro. Piping _____
Final Rough _____	Top Out _____	Rough Gas _____
Final Fixture _____	Rough Gas _____	Final Refrig _____
Final Elec <u>✓ 10-14-74</u>	Final Plbg. _____	Final Air Cond _____
Temp. Service _____	Final Gas _____	Final Gas _____
	Final Sewer _____	
	Final Septic Tank _____	

23.06 D Address 2009 Bonita Log No. AC Service Area

OWNER E. W. Wheeler DEPT. of BLDG. & SAFETY - CITY of LAS VEGAS, NEVADA
GEN CONT. Owner ADDRESS 2009 Bonita DATE 8-23-74
PERMIT NO. 18286 TYPE OF STRUCTURE Enc carport utility room
LEGAL DESCRIPTION L 117 B 6 Charleston Park Tract # 2

BUILDING	MECHANICAL	ELECTRICAL
Investigation	Plumbing Cont.	Temp. pole cont.
Location & Footing <u>HB 10-2-74</u>	Permit No. _____ Date _____	Permit No. _____ Date _____
Stem Wall	Heat & Vent. A/C Cont.	Inspection
Concrete Slab Floor <u>HB 10-2-74</u>	Permit No. _____ Date _____	Electrical Cont. <u>Owner</u>
Floor Framing	Sewer Cont.	Permit No. <u>10026</u> Date _____
Fireplace Footing	Permit No. _____ Date _____	Fixtures Cont.
Chimney Steel	Rough Soil	Permit No. _____ Date _____
Vert. Steel Reinf.	Rough Water	Slab
Horiz. Steel Reinf.	Top-Out	Rough <u>VP 12-11-74 VP 12-13-74</u>
Roof Sheathing	Rough Gas	Final Rough
Framing <u>HB 12-11-74</u>	A/C Rough Duct	Final Fixture
Backing for siding	Ref. Rough Piping	Final Electrical
Ext. Lath	Final Plumbing	Temporary Service
Ext. Scratch	Final Gas	MISCELLANEOUS
Ext. Brown	Final Air Cond.	Grading & Drainage
Int. Lath	Final Refrig.	On-Site Parking Spaces _____ App. _____
Int. Brown	Final Sewer	Eng. Approval of _____
Drywall	Final Septic Tank	Off-Site Improvements _____
Permit No. _____		
Final Building		
Appr. for Occu.		

INSPECTOR: HB 2-2-76 DATE _____
APPROVED FOR OCCUPANCY & METER _____

PLEASE NOTE REMARKS ON REVERSE SIDE 2009 Bonita LOG # _____ AREA # _____