

2525 ARENAS

LOT 14 BLK 6 LAS VERDES HGTS ZONE R- 1

S. Pereira 1/15/79

1967

CITY OF LAS VEGAS, NEVADA

LOG NO. & AREA _____ CONST. VAL. \$ _____

DEPARTMENT OF BUILDING & SAFETY

APPLICATION & BUILDING PERMIT — for:
Fence, Wall, Retaining Wall.

ADDRESS OF CONSTRUCTION: 2525 Avenue OWNER: Donald Sympson

LOT(s) 14 BLOCK 6 SUBDIVISION Las Vegas Regd 6 Sub 1 ZONE: R-1

Materials of Construction: Block Concrete Wire Wood Other PLANS: Yes No

ARCHITECT: _____ ENGINEER: _____ CALCS: Yes No

CONTRACTOR: Chute STATE LICENSE # 5026 CITY LICENSE # 3287

TOTAL SQUARE FEET: _____ TOTAL LINEAL FEET: 15 FT

Remarks:

CONDITIONS OF THE PERMIT:

1. Any type of retaining wall must be engineered by a Civil or Structural Engineer.
2. If a home owner takes out the Building Permit and if the owner sublets the work to a Contractor, then the Contractor must take out the permit and pay for it.
3. No fence or wall can be built on City property or rights-of-way, but this is not intended to preclude construction within utility easements if utilities will not be damaged or made inaccessible.
4. The fence or wall shall not enclose any water meter, light standard, or fire alarm box and shall not come closer than 24" from the nearest fire hydrant outlet.
5. Department Inspectors must approve footings before concrete is poured and block wall reinforcing before grouting is done.
6. Maximum height of any wall or fence is 6', side and rear yards; 4' maximum in front yard with the vertical surface above the height of 2' — 50% open and further that fencing within 25' of the intersection of curb faces on corner and through lots is limited to a maximum height of 30".
7. I must not obstruct required onsite parking space (1 space for each dwelling unit) by the erection of this fence or wall.
8. By the signing of this application I herewith agree to the requirements outlined above.

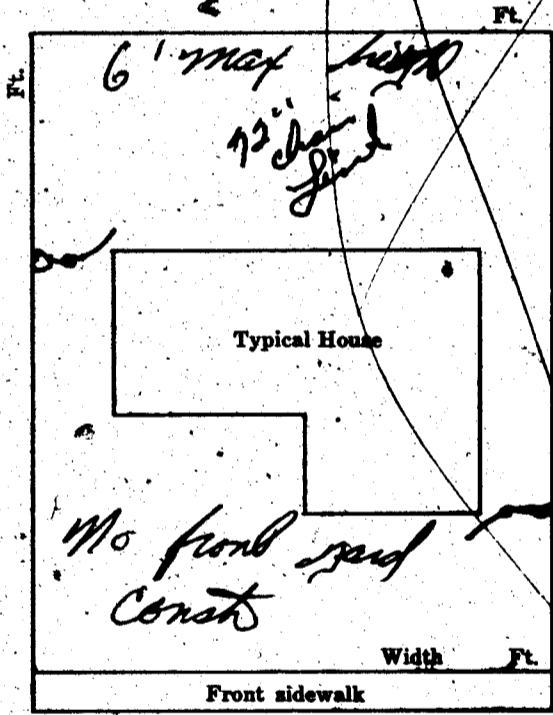

SIGNED: Chute DATE: _____
CONTRACTOR AGENT OWNER

PLANNING DEPT: J. Smith Date: 3/28/67
 ENGINEERING DEPT: _____ Date: _____
 BUILDING DEPT: P. Wenzel Date: 3-28-67
 #1285 PERMIT NO: 36635 PERMIT FEE \$ 3.00

RECEIPT
 456 \$003.00 — 8
 CITY OF LAS VEGAS
 DEPT. OF BUILDING & SAFETY
 MUST BE MACHINE VALIDATED
 28 MAR 67

S. Pereira 11/15/79

CITY OF LAS VEGAS, NEVADA

LOG NO. & AREA _____
DEPARTMENT OF BUILDING & SAFETY

CONST. VAL. \$ 360⁰⁰

APPLICATION & BUILDING PERMIT - for:
Fence, Wall, Retaining Wall.

ADDRESS OF CONSTRUCTION: 2525 Arenas

OWNER: Donald Sypien

LOT(s) 14 BLOCK 6 SUBDIVISION Las Mesas State Unit 1 ZONE: RA

Materials of Construction: Block Concrete Wire Wood Other Yes No

ARCHITECT: _____ ENGINEER: _____ PLANS:

CONTRACTOR: OWNER STATE LICENSE # _____ CITY LICENSE # _____ CALCS:

TOTAL SQUARE FEET: _____ TOTAL LINEAL FEET: 60

Remarks:

CONDITIONS OF THE PERMIT:

- Any type of retaining wall must be engineered by a Civil or Structural Engineer.
- If a home owner takes out the Building Permit and if the owner sublets the work to a Contractor, then the Contractor must take out the permit and pay for it.
- No fence or wall can be built on City property or rights-of-way, but this is not intended to preclude construction within utility easements, if utilities will not be damaged or made inaccessible.
- The fence or wall shall not enclose any water meter, light standard, or fire alarm box and shall not come closer than 24" from the nearest fire hydrant outlet.
- Department Inspectors must approve footings before concrete is poured and block wall reinforcing before grouting is done.
- Maximum height of any wall or fence is 6', side and rear yards; 4' maximum in front yard with the vertical surface above the height of 2' - 50% open.
- I must not obstruct required onsite parking space (1 space for each dwelling unit) by the erection of this fence or wall.
- By the signing of this application I herewith agree to the requirements outlined above.

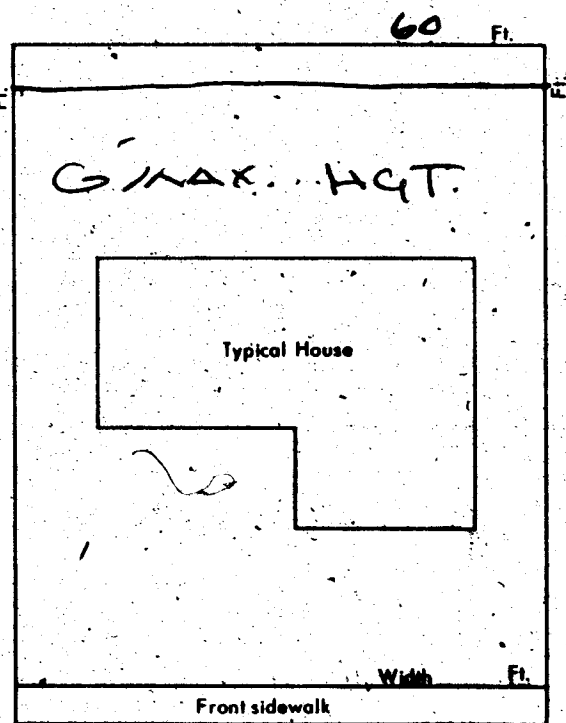

SIGNED: Donald Sypien DATE: 10-28-71
CONTRACTOR AGENT OWNER

PLANNING DEPT.: _____ Date: 10/28/71
PUBLIC WORKS DEPT.: _____ Date: _____
BUILDING DEPT.: N.P. Felt Date: 10/28/71
#12850 PERMIT NO.: 1308 PERMIT FEE \$ 6⁰⁰

RECEIPT

5264 \$006.00 - 8

CITY OF LAS VEGAS
DEPT. OF BUILDING & SAFETY
MUST BE MACHINE VALIDATED

29 OCT 71

S. Pereira 11/15/79

CITY OF LAS VEGAS, NEVADA

LOG NO. & AREA / DEPARTMENT OF BUILDING & SAFETY

CONST. VAL. \$ 6800.00

APPLICATION & BUILDING PERMIT - for: Dwellings, Duplexes, Misc. Residential Const.

ADDRESS OF CONSTRUCTION: 2525 ARENAS

OWNER: DONALD SUPREN

LOT(s) 1A BLOCK 6 SUBDIVISION LAS VERDES WATG, I ZONE: R1

Existing structure on lot: Dwelling Accessory bldgs. Vacant lot Other

PROPOSED CONSTRUCTION: Repair Fire Damage USE:

MATERIALS OF CONSTRUCTION: Wood Frame Concrete Block Reinforced Concrete Steel Frame

SQ. FEET OF FLOOR AREAS: 1st 2nd 3rd Other TOTAL SQ. FT.

FIRE ZONE: 1 2 3 Occupancy Group 1 J 1-2 CONST. TYPE: I II III IV V

ARCHITECT: ENGINEER: NO. of UNITS NO. of STORIES

Plans Submitted: Yes No Calculations Submitted Yes No Sewer Fee Req'd. Yes No

CONTRACTOR: Stansberry Const. STATE LICENSE # CITY LICENSE #

ADD'L. PERMITS REQ'D: Air Cond. Elec. Plumbing Signs Paving Fence Public Walks Curb-gutters Incinerators Fire Sprinkling System

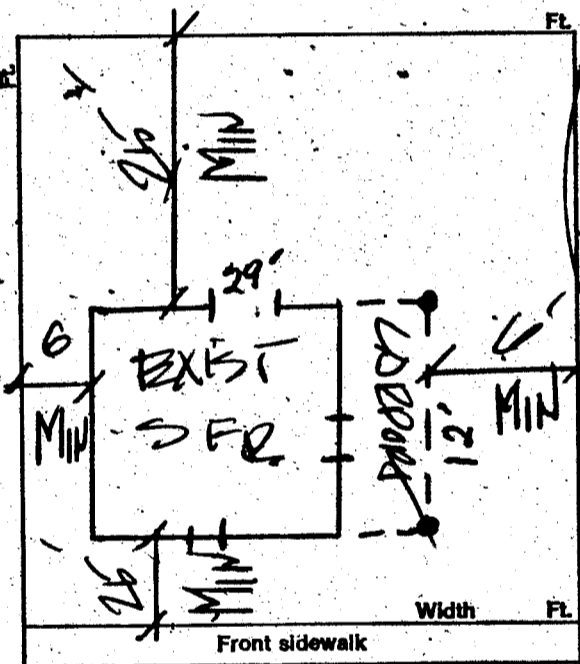

CONDITIONS OF THE PERMIT:

- 1. I agree to call the City Building Department for inspections before concrete is poured, before rough wiring, electrical, plumbing, framing is covered. Also for air conditioning, sheet-rock and sheathing inspection.
- 2. I agree that when the job is completed that I will call for final inspection before occupancy.
- 3. I agree to perform all construction in accordance with City Ordinances and Building Codes.
- 4. The Contractor's signature below denotes authority from the owner to sign in his behalf and that the owner is aware of all requirements of this application and permit. Separate permits must be taken out for work outlined above this agreement.
- 5. I have read and understand the contents of this application and permit; I hereby state that the information I have supplied on this application is true and correct.

SIGNED: Stansberry Const Contractor
BY: Ted Reed Agent or Owner

CLARK COUNTY HEALTH DEPT. Date

LAS VEGAS FIRE DEPARTMENT Date

PLANNING DEPT.: [Signature] Date: 6/5/74

PUBLIC WORKS DEPT.: Date:

BUILDING DEPT.: [Signature] Date: 6-5-74

#12850 PERMIT NO. 17255 PERMIT FEE \$ 45.00

RECEIPT 3230 \$045.00 - 8

CITY OF LAS VEGAS DEPT. OF BUILDING & SAFETY

MUST BE MACHINE VALIDATED

S. Pereira 1/15/79

CITY OF LAS VEGAS, NEVADA

DEPARTMENT OF BUILDING & SAFETY - ELECTRICAL APPLICATION & PERMIT

ADDRESS OF CONSTRUCTION: 2525 ARENAS OWNER'S NAME: MR. SYPIEN

CIRCLE: New Bldg. Add'n.; Remodel; TYPE OF BLDG.: (SFD.) APT. PUBLIC COMM.

CONTRACTOR'S NAME: SIMPSON ELECTRIC, INC. STATE LICENSE # 11276 CITY LICENSE # 7564

| NUMBER | FIXTURE OR INSTALLATION | UNIT PRICE | TOTAL |
|--------|--|--------------|-------------|
| | Rm addition, carport or garage enclosure | 4.00 | |
| | Temporary power | 4.00 | |
| | Light, receptacle or switch outlet | .20 | |
| | Wall or ceiling space heater | .35 | |
| | Garbage grinder outlet | .35 | |
| | Dishwasher outlet REPAIR FIRE DAMAGE | .35 | |
| | Clothes dryer outlet | .35 | |
| | Automatic clothes washer | .35 | |
| | Electric range outlet | .35 | |
| | Electric water heater outlet | .35 | |
| | Special purpose outlet | .35 | |
| | X-ray unit and its appurtenances | 5.00 | |
| | Watts of festoon lighting (Watts) First 3,000 watts for each additional thousand watts | 4.00 1.50 | |
| | Horsepower each motor first horsepower or less for each additional horsepower | 1.75 .35 | |
| | Electric service (including any single meter socket) for each additional socket | 3.00 .35 | |
| | Air conditioning service | 1.50 | |
| | Each KW(KVA) Generator (Transformer, Welder) First 100 KVA for each additional KW(KVA) | 2.00 .01 | |
| | Speaker, signal or alarm outlet | .15 | |
| | Amplifiers | .50 | |
| | Control panels | .25 | |
| | Main control racks | 1.00 | |
| | T.V. and radio antennas-master system only | .75 | |
| | Minimum fee for any permit | 4.00 | 4.00 |
| | TOTAL FEE | | 4.00 |

Approval for the work under this permit will be given only after refuse and debris have been removed from job site and public right of way.

I hereby certify that I have carefully examined and read the above application; that the same is true and correct; and that the work herein described is to be done in accordance with all the provisions of the applicable Ordinances of the City of Las Vegas, Nevada and State laws whether herein specified or not.

SIGNED William B. Simpson #20 DATE 6-07-74
MASTER (ELECTRICIAN) (XXXXXXXXXXXX)

BUILDING DEPARTMENT [Signature] DATE _____

#12860 PERMIT NO. 9556 PERMIT FEE: \$ 4.00

RECEIPT
3376 \$004.00 - 6
CITY OF LAS VEGAS
DEPT. OF BUILDING & SAFETY
MUST BE MACHINE VALIDATED
10-30-74

S. Pereira 11/15/79

CITY OF LAS VEGAS, NEVADA

DEPARTMENT OF BUILDING & SAFETY - AIR CONDITIONING APPLICATION & PERMIT

ADDRESS OF CONSTRUCTION: 2525 Arenas OWNER'S NAME: Donald Sypren

CIRCLE: Addition; Remodel; New Bldg; TYPE OF BLDG: SFD APT. COMM. PUBLIC

CONTRACTOR'S NAME: Three Way Refrigeration STATE LICENSE # 9942A CITY LICENSE # CIT 477-2-00063

| UNITS | DESCRIPTION | FEE | TOTAL | UNITS | DESCRIPTION | FEE | TOTAL |
|---|--|-------|-------|-------|--|-------------|-------|
| | Unit heater - floor, wall or suspended | 4.00 | | | EVAPORATIVE COOLERS: | | |
| FOR EACH FORCED-AIR OR GRAVITY-TYPE FURNACE OR BURNER INCLUDING DUCTS AND VENT ATTACHED TO SUCH APPLIANCES: | | | | | 5 outlets or under | 3.00 | |
| | Up to and including 100,000 B.t.u.'s | 4.00 | | | Over 5 and up to and including 10 | 5.00 | |
| | Over 100,000 B.t.u.'s | 6.00 | | | Each additional outlet over 10 | .25 | |
| FOR EACH HEATING APPLICATION, REFRIGERATION UNIT, COMFORT COOLING AND HEATING UNIT, ABSORPTION UNIT, COMPRESSOR OR BOILER: | | | | | VENTILATION: | | |
| | Up to and including 3 ton or horsepower, or absorption system up to and including 100,000 B.t.u.'s | 4.00 | | | For each fan connected to a single duct | 1.00 | |
| | Over 3 ton or 3 horsepower up to and including 10, or absorption system over 100,000 B.t.u.'s up to and including 250,000 B.t.u.'s | 7.00 | 7.00 | | For each commercial or industrial ventilation system | 5.00 | |
| | Over 10 ton or 10 horsepower up to and including 30, or absorption system over 250,000 B.t.u.'s up to and including 1,000,000 B.t.u.'s | 12.00 | | | For each commercial kitchen hood | 5.00 | |
| | Over 30 ton or 30 horsepower up to and including 50, or absorption system over 1,000,000 B.t.u.'s up to and including 1,700,000 B.t.u.'s | 20.00 | | | MISCELLANEOUS: | | |
| | Over 50 ton or 50 horsepower, or absorption system over 1,700,000 B.t.u.'s | 30.00 | | | For each water cooling tower | 8.00 | |
| FOR EACH AIR HANDLING UNIT INCLUDING DUCTS ATTACHED THERETO: | | | | | Duct work only - each opening | .25 | |
| | Up to and including 10,000 CFM | 2.00 | | | For installation or relocation of each commercial or industrial incinerator | 15.00 | |
| | Over 10,000 CFM | 4.00 | | | Gas piping related to the air cond. work in single family dwelling only | 3.00 | |
| | | | | | For each appliance, piece of equipment, any mechanical work or alteration or replacement not included in this schedule, the permit fee shall be computed the same as building permit fees, by using the cost of installation for the valuation amount. | | |
| FOR THE ISSUANCE OF EACH PERMIT | | | | | | | 3.00 |
| TOTAL PERMIT FEE \$ | | | | | | <u>7000</u> | |

I hereby certify that I have carefully examined and read the above application; that the same is true and correct; and that the work herein described is to be done in accordance with all the provisions of the applicable Ordinances of the City of Las Vegas, Nevada and the State Laws, whether herein specified or not.

Approval for the work under this permit will be given only after refuse and debris have been removed from job site and public right of way.

SIGNED William Bohlin Date 11-14-79
Air Conditioning Contractor - Owner

BUILDING DEPARTMENT N. Miller Date _____

PERMIT NO. 5404 PERMIT FEE \$ 10⁰⁰

RECEIPT

3668 \$010.00 - 4

CITY OF LAS VEGAS
DEPT. OF
BUILDING & SAFETY
MUST BE MACHINE VALIDATED

S. Pereira 1/15/79

CITY OF LAS VEGAS, NEVADA

DEPARTMENT OF BUILDING & SAFETY - ELECTRICAL APPLICATION & PERMIT

ADDRESS OF CONSTRUCTION: 2525 ARENAS ST. OWNER'S NAME: DON SYPIEN

CIRCLE: New Bldg. Add'n. Remodel TYPE OF BLDG.: SED APT. PUBLIC COMM.

CONTRACTOR'S NAME: ACES FOUR ELECTRIC STATE LICENSE # 12546 CITY LICENSE # 13531

| NUMBER | FIXTURE OR INSTALLATION | UNIT PRICE | TOTAL |
|----------|--|--------------|-------------|
| | Rm addition, carport or garage enclosure | 4.00 | |
| | Temporary power | 4.00 | |
| | Light, receptacle or switch outlet | .20 | |
| | Wall or ceiling space heater | .35 | |
| | Garbage grinder outlet | .35 | |
| | Dishwasher outlet | .35 | |
| | Clothes dryer outlet | .35 | |
| | Automatic clothes washer | .35 | |
| | Electric range outlet | .35 | |
| | Electric water heater outlet | .35 | |
| | Special purpose outlet | .35 | |
| | X-ray unit and its appurtenances | 5.00 | |
| | Watts of festoon lighting (Watts) First 3,000 watts for each additional thousand watts | 4.00 1.50 | |
| | Horsepower each motor first horsepower or less for each additional horsepower | 1.75 .35 | |
| <u>1</u> | Electric service (including any single meter socket) for each additional socket | 3.00 .35 | <u>3.00</u> |
| | Air conditioning service | 1.50 | |
| | Each KW(KVA) Generator (Transformer, Welder) First 100 KVA for each additional KW(KVA) | 2.00 .01 | |
| | Speaker, signal or alarm outlet | .15 | |
| | Amplifiers | .50 | |
| | Control panels | .25 | |
| | Main control racks | 1.00 | |
| | T.V. and radio antennas-master system only | .75 | |
| | Minimum fee for any permit | 4.00 | |
| | TOTAL FEE | | <u>4.00</u> |

Approval for the work under this permit will be given only after refuse and debris have been removed from job site and public right of way.

I hereby certify that I have carefully examined and read the above application; that the same is true and correct; and that the work herein described is to be done in accordance with all the provisions of the applicable Ordinances of the City of Las Vegas, Nevada and State laws whether herein specified or not.

SIGNED A. R. Lopez DATE 3/7/77
MASTER (ELECTRICIAN) (TECHNICIAN) (OWNER)

BUILDING DEPARTMENT MM DATE

#12860 PERMIT NO. 592 PERMIT FEE: \$ 4.00

RECEIPT

6581 \$004.00 - 6

CITY OF LAS VEGAS
DEPT. OF BUILDING & SAFETY

MUST BE MACHINE VALIDATED

Maria Caly 11-12-80

Department of Building & Safety
City of Las Vegas, Nevada

Special Kardex
Elec. only, Plbg. only, A.C. only

Owner Don Sypien Address 2525 Arenas Date 3/10/77
Contractor _____ Permit No. _____
Lot _____ Block _____ Subdivision _____

| Electric Only | Plumbing Only | Heat & Vent. A/C Only |
|-----------------------------|-------------------------|-----------------------|
| Contractor <u>Aces Four</u> | Contractor _____ | Contractor _____ |
| Permit No. <u>592</u> | Permit No. _____ | Permit No. _____ |
| Slab _____ | Rough Soil _____ | A/C Rough Duct _____ |
| Rough Elec. _____ | Rough Water _____ | Ref. Ro. Piping _____ |
| Final Rough _____ | Top Out _____ | Rough Gas _____ |
| Final Fixture _____ | Rough Gas _____ | Final Refrig. _____ |
| Final Elec. <u>11-23-77</u> | Final Plbg. _____ | Final A/C _____ |
| Temp. Service _____ | Final Gas _____ | Final Gas _____ |
| | Final Sewer _____ | |
| | Final Septic Tank _____ | |

23.06D Address 2525 Arenas Log No. _____ Service Area _____

DEPT. of BLDG. & SAFETY - CITY of LAS VEGAS, NEVADA

OWNER Donald Sypien ADDRESS 2525 Arenas DATE 6/5/74
GEN CONT. STANSBERRY CONST TYPE OF STRUCTURE Repair fire damage
PERMIT NO. 17065 LEGAL DESCRIPTION Lot 14 Blk. 6 Las Verdes Hgts #6

| BUILDING | MECHANICAL | ELECTRICAL |
|---------------------------------|--|---|
| Investigation _____ | Plumbing Cont. _____ | Temp. pole cont. _____ |
| Location & Footing _____ | Permit No. _____ Date _____ | Permit No. _____ Date _____ |
| Stem Wall _____ | Heat & Vent. A/C Cont. <u>3 way</u> | Inspection _____ Date _____ |
| Concrete Slab Floor _____ | Permit No. <u>5404</u> Date <u>11-74</u> | Electrical Cont. <u>Simpson</u> |
| Floor Framing _____ | Sewer Cont. _____ | Permit No. <u>4556</u> Date _____ |
| Fireplace Footing _____ | Permit No. _____ Date _____ | Fixtures Cont. _____ |
| Chimney Steel _____ | Rough Soil _____ | Permit No. _____ Date _____ |
| Vert. Steel Reinf. _____ | Rough Water _____ | Slab _____ |
| Horiz. Steel Reinf. _____ | Top Out _____ | Rough <u>ADB-12-74</u> |
| Roof Sheathing <u>SC6-11-74</u> | Rough Gas _____ | Final Rough _____ |
| Framing <u>SC6-11-74</u> | A/C Rough Duct _____ | Final Fixture _____ |
| Backing for siding _____ | Ref. Rough Piping _____ | Final Electrical <u>H 06-88-74</u> |
| Ext. Lath _____ | Final Plumbing _____ | Temporary Service _____ |
| Ext. Scratch _____ | Final Gas _____ | MISCELLANEOUS |
| Ext. Brown _____ | Final Air Cond. _____ | Grading & Drainage _____ |
| Int. Lath _____ | Final Refrig. _____ | On-Site Parking Spaces _____ App. _____ |
| Int. Brown _____ | Final Sewer _____ | Eng. Approval of _____ |
| Drywall <u>SC6-18-74</u> | Final Septic Tank _____ | Off-Site Improvements _____ |
| Permit No. _____ | | |
| Final Building _____ | | |
| Appr. for Occu. _____ | | |

INSPECTOR: _____

DATE _____

APPROVED FOR OCCUPANCY & METER 186-1874

PLEASE NOTE REMARKS ON REVERSE SIDE 2525 Arenas LOG # _____ AREA # _____

Gloria Caly 11-12-80

DEPARTMENT OF BUILDING & SAFETY
CITY OF LAS VEGAS, NEVADA

KARDEX CARD
FENCE & RETAINING
WALLS

OWNER Donald Sypien ADDRESS 2525 Arenas DATE 10-28-71

CONTRACTOR Owner PERMIT NO. 1308

LOT 14 BLOCK 6 SUBDIVISION Las Verdes Hgts 6 Unit # 1 block Fence

| | | | |
|--|--|---|--|
| Fence (wire, wood, etc.) | | Walls (masonry, rock, etc.) | |
| Location _____ | | Location <u>09-12-30-71</u> | |
| Final Inspection _____ | | Footing <u>09-12-30-71</u> | |
| | | Wall Steel 1st <u>12-4-71</u> 2d _____ 3d _____ | |
| | | Final Inspection <u>09-4-71</u> | |
| Retaining Wall (masonry) | | Retaining Wall (concrete) | |
| Location _____ | | Location _____ | |
| Footing _____ | | Footing _____ | |
| Wall Steel 1st _____ 2d _____ 3d _____ | | Wall Steel 1st _____ 2d _____ 3d _____ | |
| Bond Beam 1st _____ 2d _____ 3d _____ | | Final Inspection _____ | |
| Final Inspection _____ | | | |

23.14 B ADDRESS 2525 Arenas LOG NO. _____ AREA _____

DEPARTMENT OF BUILDING & SAFETY
CITY OF LAS VEGAS, NEVADA

KARDEX CARD
FENCE & RETAINING
WALLS

OWNER Donald Sypien ADDRESS 2525 Arenas DATE 3/28/67

CONTRACTOR Chester PERMIT NO. 36635

LOT 14 BLOCK 6 SUBDIVISION Las Verdes Hgts 6 Unit 1 Wire Fence

| | | | |
|--|--|--|--|
| Fence (wire, wood, etc.) | | Walls (masonry, rock, etc.) | |
| Location _____ | | Location _____ | |
| Final Inspection <u>03-28-67</u> | | Footing _____ | |
| | | Wall Steel 1st _____ 2d _____ 3d _____ | |
| | | Final Inspection _____ | |
| Retaining Wall (masonry) | | Retaining Wall (concrete) | |
| Location _____ | | Location _____ | |
| Footing _____ | | Footing _____ | |
| Wall Steel 1st _____ 2d _____ 3d _____ | | Wall Steel 1st _____ 2d _____ 3d _____ | |
| Bond Beam 1st _____ 2d _____ 3d _____ | | Final Inspection _____ | |
| Final Inspection _____ | | | |

23.14 B ADDRESS 2525 Arenas LOG NO. _____ AREA _____

Moria Caley 11-12-80

DEPT. of BLDG & SAFETY—CITY of LAS VEGAS, NEVADA
 OWNER: Donald J. Sypien ADDRESS: 2525 Arenas DATE 6/28/63
 GEN CONT. owner TYPE OF STRUCTURE block fence
 PERMIT NO. 20741 LEGAL DESCRIPTION:

| BUILDING | | MECHANICAL | | ELECTRICAL | |
|------------------------------|--------------|-----------------------------|--|-----------------------------|--|
| LOCATION | | PLUMBING CONT. | | TEMP. POLE CONT. | |
| FIREPLACE FTG | | PERMIT NO. _____ DATE _____ | | PERMIT NO. _____ DATE _____ | |
| FOOTINGS | | HEAT & VENT. AC CONT. | | INSPECTION _____ DATE _____ | |
| FOUNDATION WALL | | PERMIT NO. _____ DATE _____ | | ELECTRICAL CONT. | |
| FLOOR FRAMING | | SEWER CONT. | | PERMIT NO. _____ DATE _____ | |
| SLAB | | PERMIT NO. _____ DATE _____ | | FIXTURES CONT. | |
| CHIMNEY STEEL (FIREPLACE) | | ROUGH SOIL | | PERMIT NO. _____ DATE _____ | |
| WALL STEEL | | ROUGH WATER | | SLAB | |
| COLUMN STEEL | | ROUGH GAS | | ROUGH | |
| BEAM STEEL | | TOP-OUT | | FINAL ROUGH | |
| FRAMING | | ROUGH DUCT | | FINAL FIXTURE | |
| ROOF SHEATHING | | REF. ROUGH PIPING | | FINAL ELECTRICAL | |
| | INTERIOR | FINAL PLUMBING | | | |
| | EXTERIOR | FINAL GAS | | | |
| DRYWALL | | FINAL AIR COND. | | | |
| LATHING | | FINAL REFRIG. | | | |
| BACKING (SIDING) | | FINAL SEWER | | | |
| PLASTER | SCRATCH | FINAL SEPTIC TANK | | | |
| | BROWN | | | | |
| URBAN REDEVELOPMENT APPROVAL | | | | | |
| FINAL BLDG | DATE 6-10-63 | | | | |

INSPECTOR _____ DATE _____
 APPROVED FOR OCCUPANCY & METER _____
 PLEASE NOTE REMARKS ON REVERSE SIDE LOG: # _____ AREA: # _____ 23.04
 2525 Arenas

DEPT. of BLDG & SAFETY—CITY of LAS VEGAS, NEVADA
 OWNER: MIRANTI INVESTMENT CO. ADDRESS: 2525 Arenas St. DATE 6-21-62
 GEN CONT. Miranti Const. TYPE OF STRUCTURE S.F. Dwt.
 PERMIT NO. 10785 LEGAL DESCRIPTION Lot 11 Block 6 Las Vegas #6 Unit #1

| BUILDING | | MECHANICAL | | ELECTRICAL | |
|------------------------------|--------------|-------------------------------|--|-----------------------------|--|
| LOCATION | | PLUMBING CONT. | | TEMP. POLE CONT. | |
| FIREPLACE FTG | | PERMIT NO. 5806 DATE 12-13-62 | | PERMIT NO. _____ DATE _____ | |
| FOOTINGS | | HEAT & VENT. AC CONT. Hamrad | | INSPECTION _____ DATE _____ | |
| FOUNDATION WALL | | PERMIT NO. 4724 DATE 2-6-62 | | ELECTRICAL CONT. | |
| STEM WALL | | SEWER CONT. | | PERMIT NO. 7373 DATE 4-2-62 | |
| FLOOR FRAMING | | PERMIT NO. _____ DATE _____ | | FIXTURES CONT. | |
| SLAB | | ROUGH SOIL | | PERMIT NO. 7373 DATE 4-2-62 | |
| CHIMNEY STEEL (FIREPLACE) | | ROUGH WATER | | SLAB | |
| WALL STEEL | | TOP-OUT | | ROUGH | |
| COLUMN STEEL | | ROUGH GAS | | FINAL ROUGH | |
| BEAM STEEL | | AC ROUGH DUCT | | FINAL FIXTURE | |
| STEEL FABRICATION | | REF. ROUGH PIPING | | TEMPORARY SERVICE | |
| FRAMING | | FINAL PLUMBING | | | |
| ROOF SHEATHING | | FINAL GAS | | | |
| | INTERIOR | FINAL AIR COND. | | | |
| | EXTERIOR | FINAL REFRIG. | | | |
| DRYWALL | | FINAL SEWER | | | |
| LATHING | | FINAL SEPTIC TANK | | | |
| BACKING (SIDING) | | | | | |
| PLASTER | SCRATCH | | | | |
| | BROWN | | | | |
| URBAN REDEVELOPMENT APPROVAL | | | | | |
| FINAL BLDG | DATE 2-26-63 | | | | |

INSPECTOR _____ DATE _____
 APPROVED FOR OCCUPANCY _____
 APPROVED FOR METER _____
 PLEASE NOTE REMARKS ON REVERSE SIDE LOG: # _____ AREA: # _____ 23.04
 2525 Arenas St. T-32 4